

# Set No. 5 in C major

Fantazy à 5

William Lawes ed. Martha Bishop

Treble Viol 1

A

B

C

D

Treble Viol 1

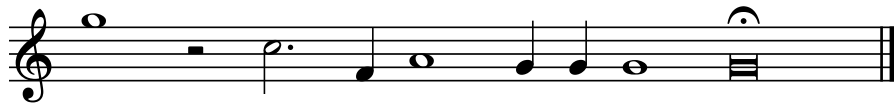
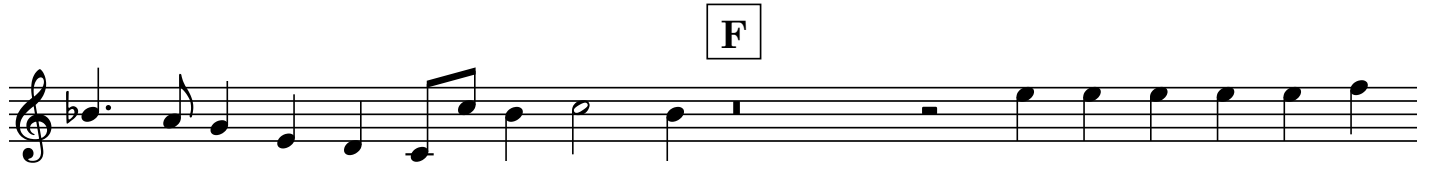
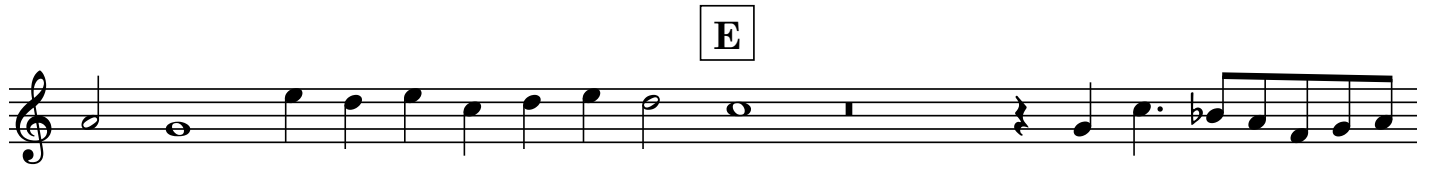

# Set No. 5 in C major

Paven à 5

Treble Viol 1

A

B

C

D

E

# Set No. 5 in C major

Aire à 5

Treble Viol 1

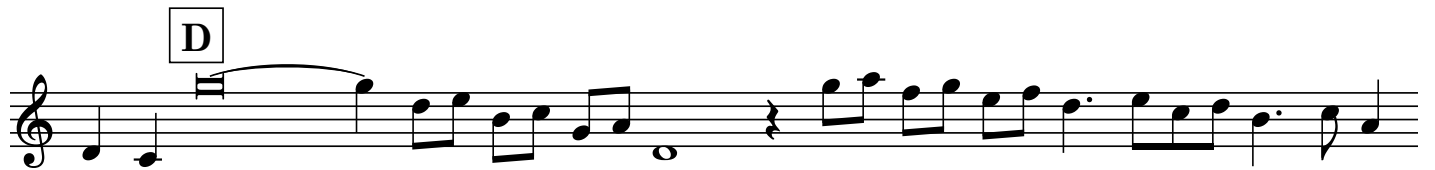

# Set No. 5 in C major

Fantazy à 5

William Lawes ed. Martha Bishop

Treble Viol 2

A

B

C

D

# Set No. 5 in C major

Treble Viol 2

A

B

C

D

E

E

E

# Set No. 5 in C major

Aire à 5

Treble Viol 2

A

B

C

D

E

# Set No. 5 in C major

Fantazy à 5

William Lawes ed. Martha Bishop

Tenor Viol 1

A

B

C

D

E

F

Pavan

Set No. 5 in C major

A

Tenor Viol 1

B

C

D

E

Tenor Viol 1

Set No. 5 in C major

Aire à 5

Tenor Viol 1

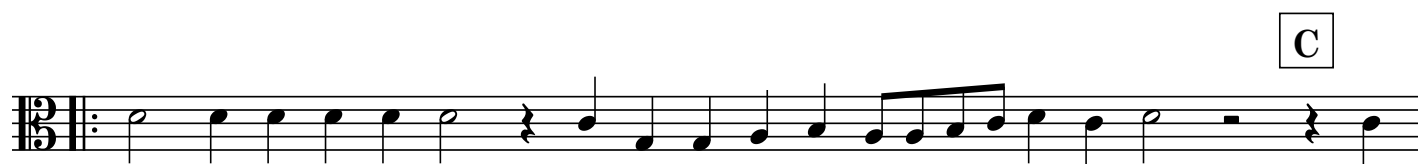

# Set No. 5 in C major

Fantazy à 5

William Lawes ed. Martha Bishop

Tenor Viol 2

A

B

C

D

E

# Set No. 5 in C major

Paven à 5

Tenor Viol 2

A

B

C

D

E

# Set No. 5 in C major

Tenor Viol 2

# Set No. 5 in C major

Fantazy à 5

William Lawes ed. Martha Bishop

Bass Viol

A

B

C

D

E

F

F

F

# Set No. 5 in C major

Paven à 5

Bass Viol A

B

C

D

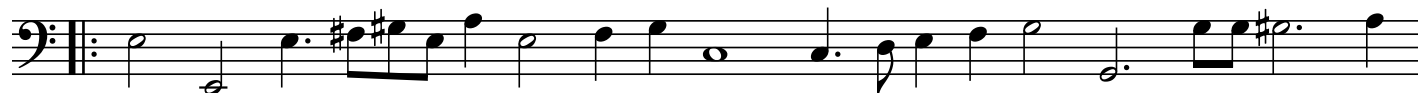

E

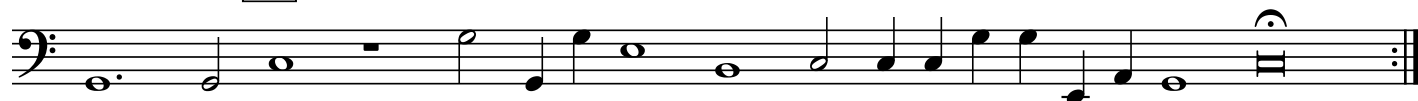

Aire à 5

# Set No. 5 in C major

Bass Viol
