

Fantasia No. 4

John Jenkins (1592-1678)
Edited by Martha Bishop

5

10

15

20

25

35

40

45

50

55

Tenor Viol 1

Fantasia No. 4

John Jenkins (1592-1678)
Edited by Martha Bishop

Tenor Viol 2

Fantasia No. 4

John Jenkins (1592-1678)
Edited by Martha Bishop

5

10

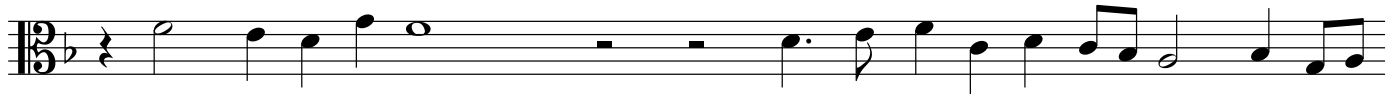

15

20

25

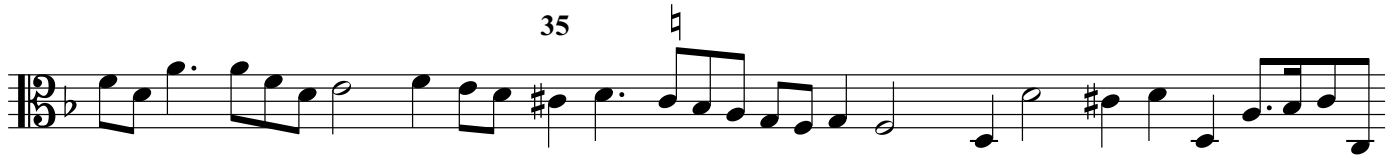

40

45

50

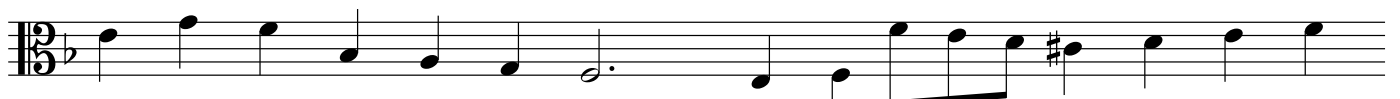

55

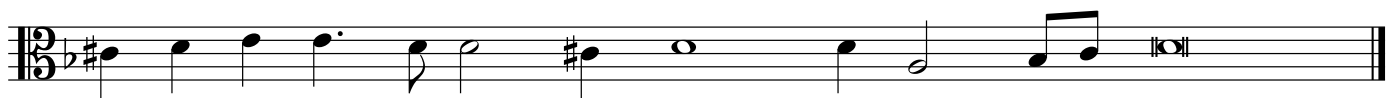

Fantasia No. 4

John Jenkins (1592-1678)

Edited by Martha Bishop

5

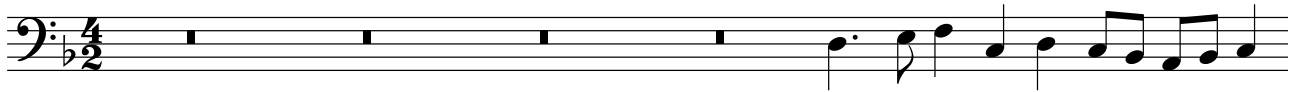

10

15

20

25

Bass Viol

30

35

40

45

50

55

Organ

Fantasia No. 4

John Jenkins (1592-1678)
Edited by Martha Bishop

5

10

15

20

35

40

45

