

Treble Viol

# Fantasia No. 6

John Jenkins (1592-1678)  
Edited by Martha Bishop

5

10

15

20

25

Treble Viol

30

35

40

45

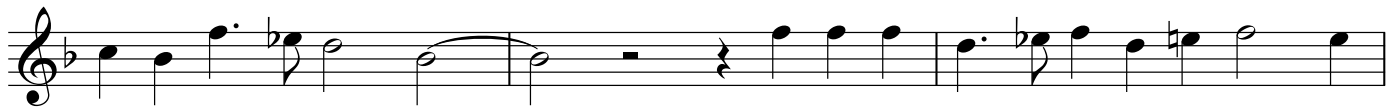

50

Tenor Viol 1

# Fantasia No. 6

John Jenkins (1592-1678)  
Edited by Martha Bishop

2

5

10

15

20

25

Tenor Viol 2

# Fantasia No. 6

John Jenkins (1592-1678)  
Edited by Martha Bishop

5

10

15

20

25

30

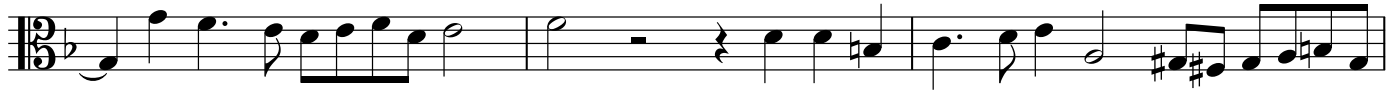

35

40

45

50

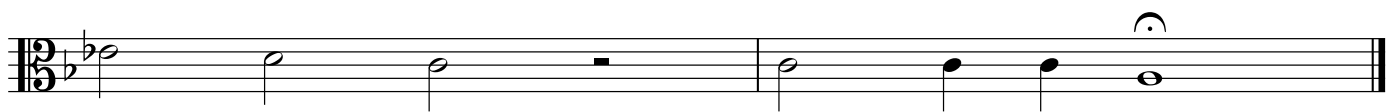

Bass Viol

# Fantasia No. 6

John Jenkins (1592-1678)  
Edited by Martha Bishop

5

10

15

3

25

30

35

40

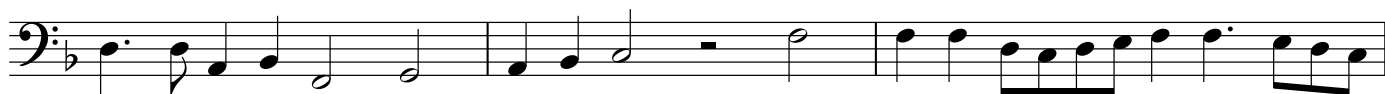
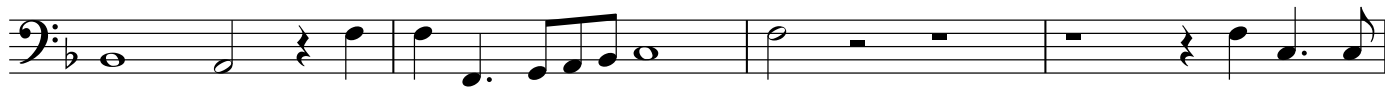

45

50

Organ

# Fantasia No. 6

John Jenkins (1592-1678)

Edited by Martha Bishop

Organ

2

15

20

30

35

Organ

40

4

45

50
