

Treble Viol

Fantasia No. 12

John Jenkins (1592-1678)
Edited by Martha Bishop

5

10

15

20

25

30

35

40

45

50

55

Tenor Viol 1

Fantasia No. 12

John Jenkins (1592-1678)
Edited by Martha Bishop

25

30

35

40

45

50

55

Tenor Viol 2

Fantasia No. 12

John Jenkins (1592-1678)
Edited by Martha Bishop

5

10

15

20

Tenor Viol 2

25

30

35

40

45

50

55

Fantasia No. 12

John Jenkins (1592-1678)
Edited by Martha Bishop

3

5

10

15

20

25

30

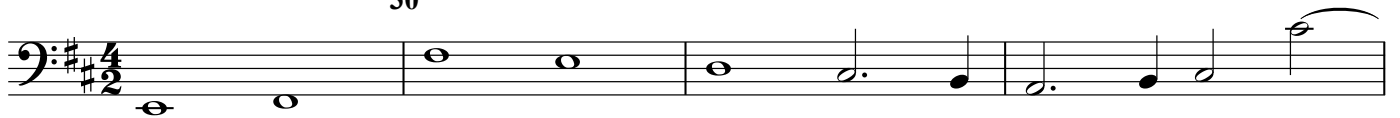

35

40

45

2

55

Organ

Fantasia No. 12

John Jenkins (1592-1678)
Edited by Martha Bishop

5

10

15

20

25

30

35

40

45

50

55
