

John Jenkins

# Fancys 7-12 à 3

2 Trebles and Bass Viols

Treble Viol 2

Edited barless by  
Martha Bishop

# Fancy 7

John Jenkins

A

B

C

D

E

F

G

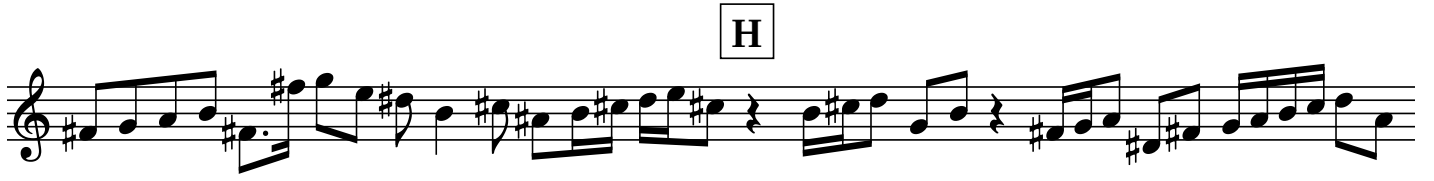

H

I

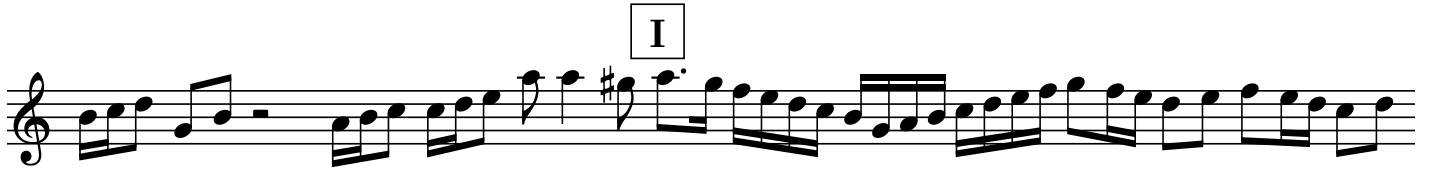

J

K

L

# Fancy 8

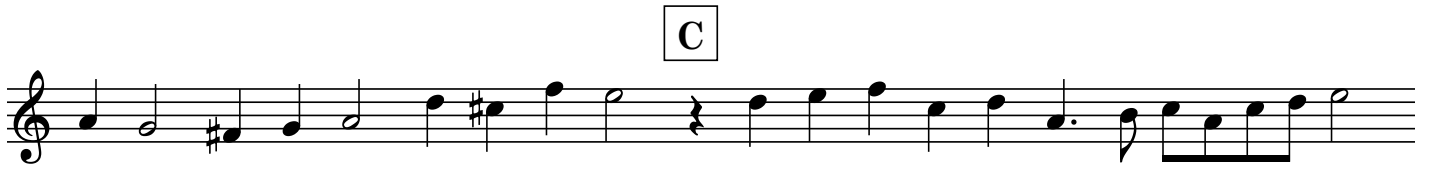

D

E

F

## Fancy 9

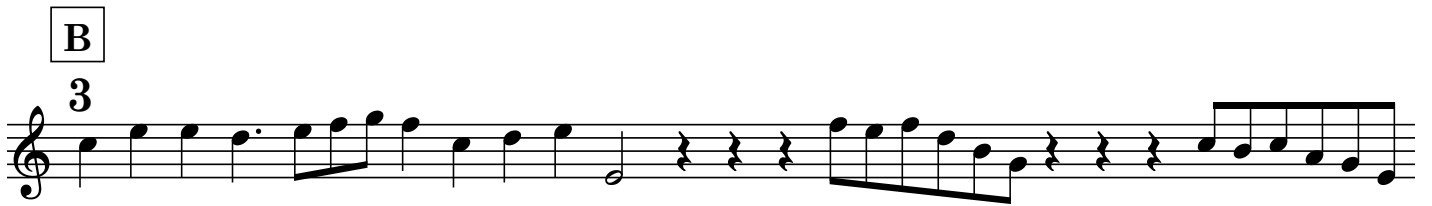

F

G

H

# Fancy 10

G

H

I

J

K

L

# Fancy 11

A

B

C

D

E

F

3

**G**

Treble Viol 2

**H**

## Fancy 12

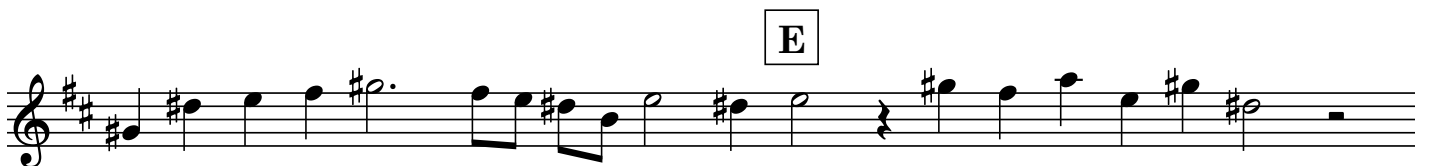
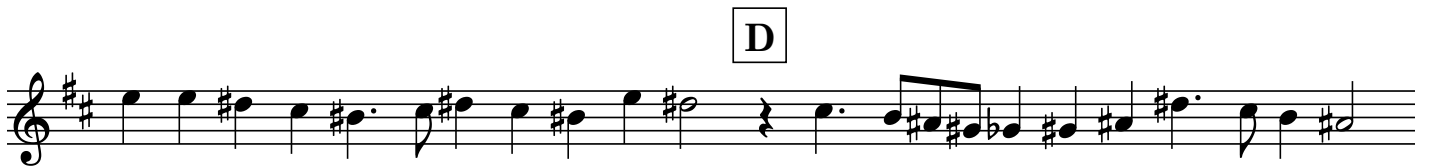
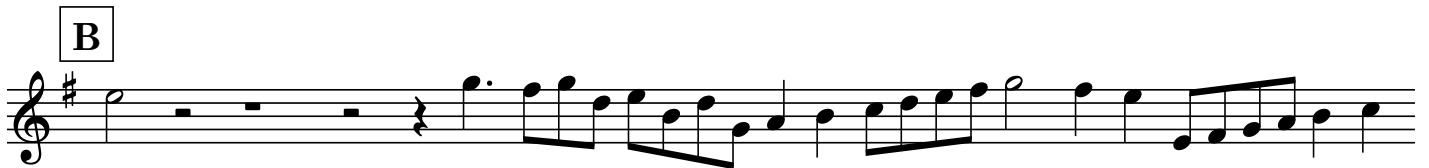

F

G 3

H

