

Treble Viol

2. Pavan in E Minor

John Jenkins (1592-1678)

Edited by Martha Bishop

2 5

10

15

20

25

30

35

Treble Viol

40

45

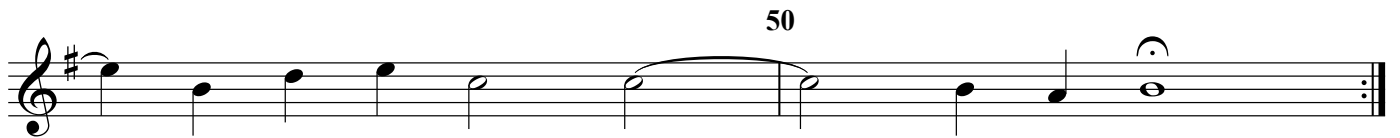

50

Tenor Viol 1

2. Pavan in E Minor

John Jenkins (1592-1678)
Edited by Martha Bishop

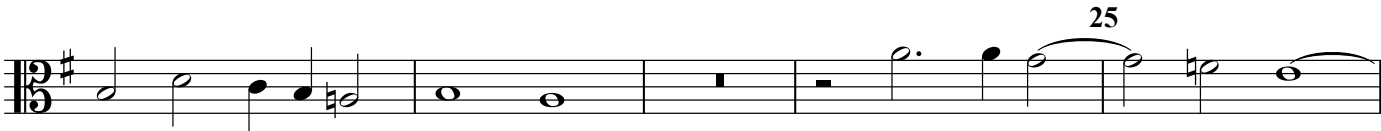
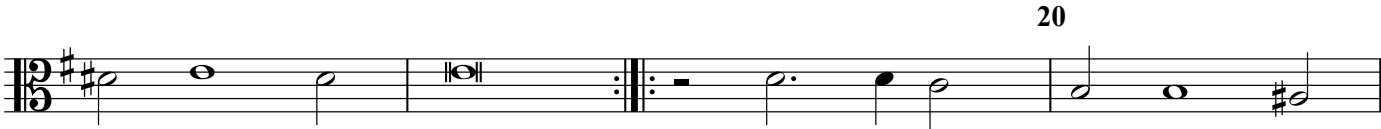
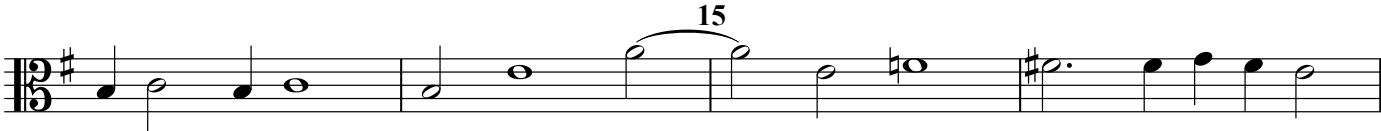

40

45

50

Tenor Viol 2

2. Pavan in E Minor

John Jenkins (1592-1678)

Edited by Martha Bishop

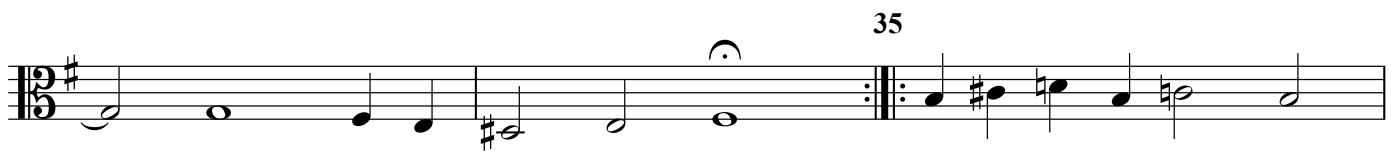
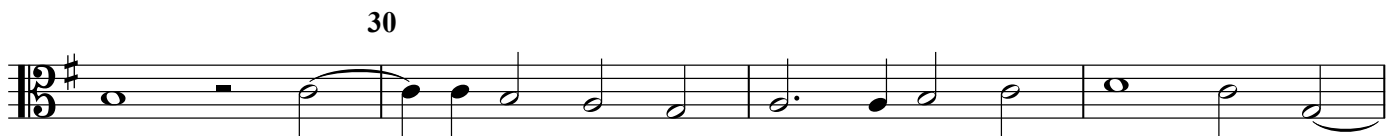
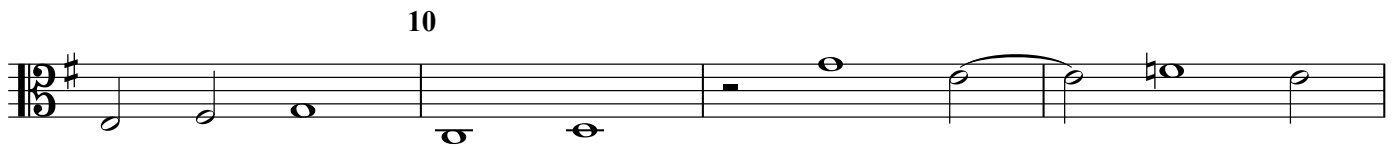

Tenor Viol 2

40

45

50

Bass Viol

2. Pavan in E Minor

John Jenkins (1592-1678)

Edited by Martha Bishop

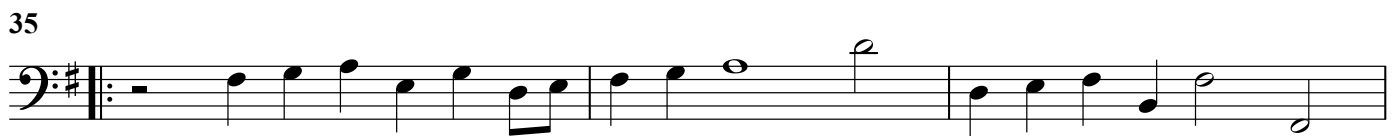
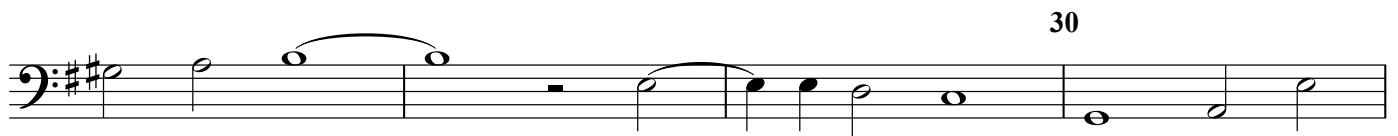
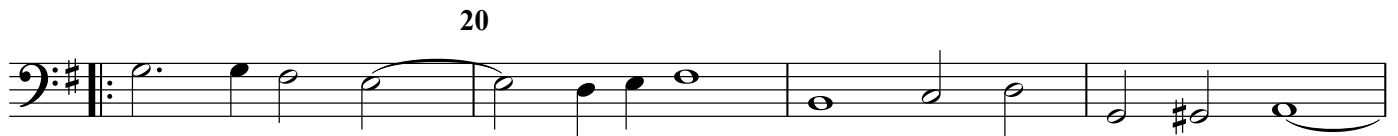

Bass Viol

40

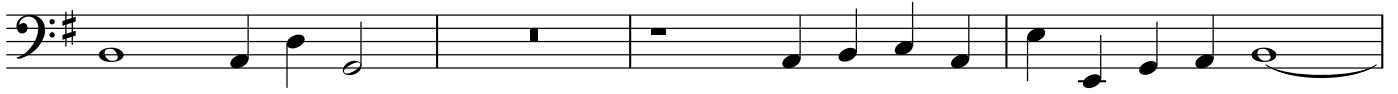

45

50

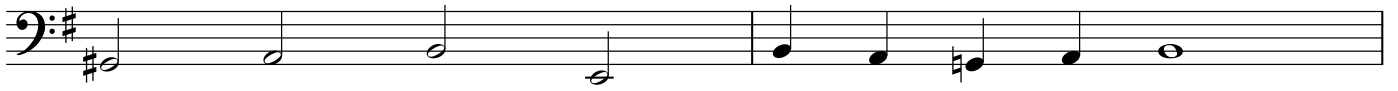

Organ

2. Pavan in E Minor

John Jenkins (1592-1678)

Edited by Martha Bishop

5

10

15

20

25

30

35

40

45

50
