

Treble viol 1

# Fantasia No. 10

John Jenkins (1592-1678)  
Edited by Martha Bishop

5

10

15

20

25

30

Treble viol 1

Treble viol 2

# Fantasia No. 10

John Jenkins (1592-1678)  
Edited by Martha Bishop

5

10

15

20

Treble viol 2

25

30

35

40

45

50

55

Tenor viol 1

# Fantasia No. 10

John Jenkins (1592-1678)  
Edited by Martha Bishop

5

10

15

20

25

Tenor viol 1

Tenor viol 2

# Fantasia No. 10

John Jenkins (1592-1678)  
Edited by Martha Bishop

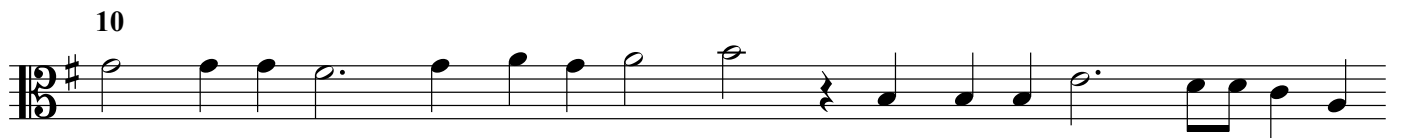

Tenor viol 2

30

35

40

45

50

55

Bass viol 1

# Fantasia No. 10

John Jenkins (1592-1678)  
Edited by Martha Bishop

5

10

15

20

Bass viol 1

25

30

35

40

45

50

55

Bass viol 2

# Fantasia No. 10

John Jenkins (1592-1678)  
Edited by Martha Bishop

Bass viol 2

