

Treble Viol

Fantasia No. 17

John Jenkins (1592-1678)
Edited by Martha Bishop

2

5

10

15

20

25

Treble Viol

30

35

40

45

50

Tenor Viol 1

Fantasia No. 17

John Jenkins (1592-1678)
Edited by Martha Bishop

5

10

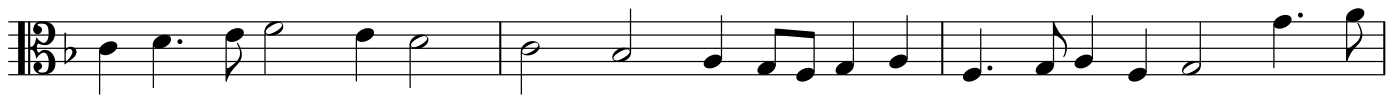

15

20

25

30

35

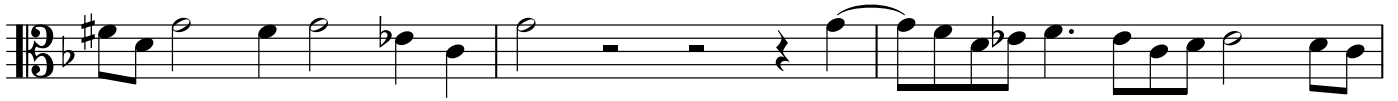

40

45

50

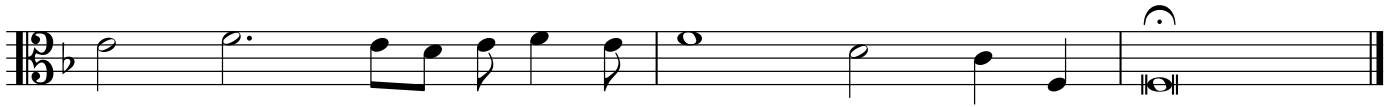
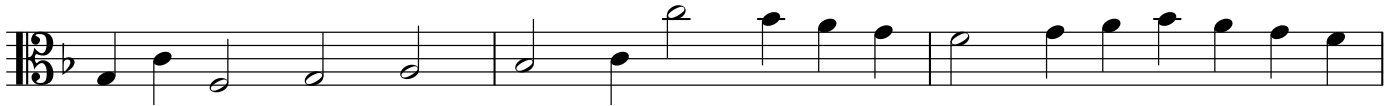

Tenor Viol 2

Fantasia No. 17

John Jenkins (1592-1678)
Edited by Martha Bishop

5

10

15

20

25

30

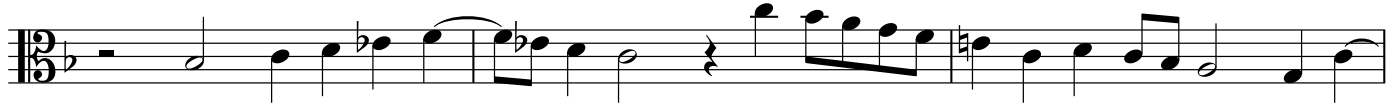

35

40

45

50

Bass Viol

Fantasia No. 17

John Jenkins (1592-1678)
Edited by Martha Bishop

3

5

10

15

20

25

30

Bass Viol

35

40

45

50

Organ

Fantasia No. 17

John Jenkins (1592-1678)
Edited by Martha Bishop

5

10

15

20

25

30

35

40

