

Fantasia No. 3

John Jenkins (1592-1678)
Edited by Martha Bishop

25

30

35

40

45

50

55

Fantasia No. 3

John Jenkins (1592-1678)
Edited by Martha Bishop

Fantasia No. 3

John Jenkins (1592-1678)
Edited by Martha Bishop

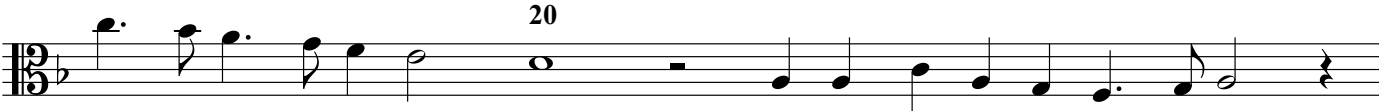
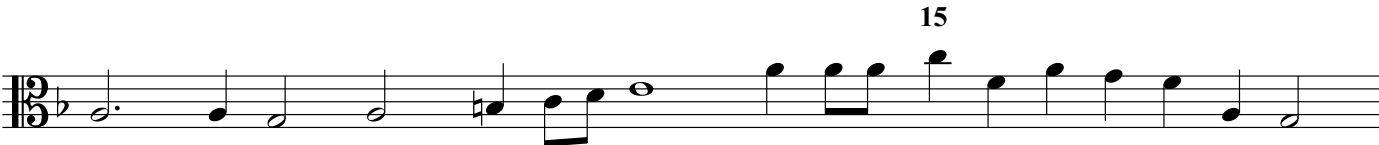

30

35

40

45

50

55

Fantasia No. 3

John Jenkins (1592-1678)
Edited by Martha Bishop

30

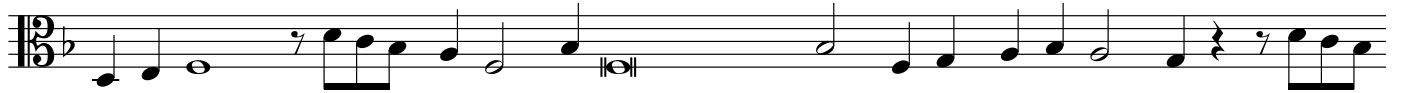

35

40

45

50

55

Fantasia No. 3

John Jenkins (1592-1678)
Edited by Martha Bishop

5

10

15

20

25

30

Fantasy No. 3 Bass viol

