

Fantasia No. 9

John Jenkins (1592-1678)
Edited by Martha Bishop

30

35

40

b

45

Fantasia No. 9

John Jenkins (1592-1678)
Edited by Martha Bishop

35

40

45

Fantasia No. 9

John Jenkins (1592-1678)
Edited by Martha Bishop

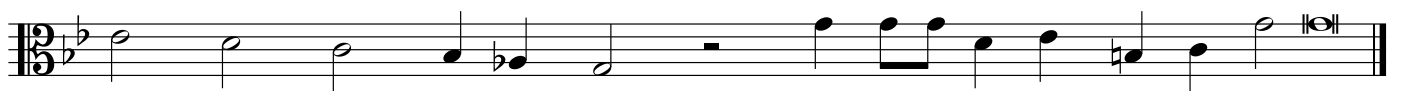
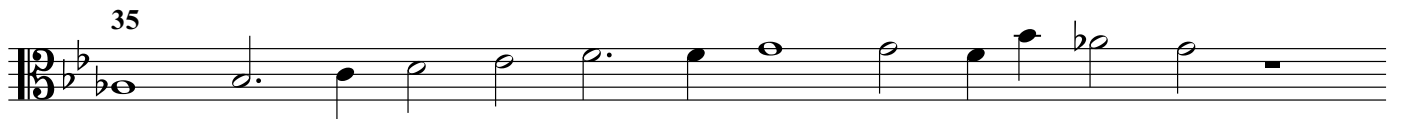
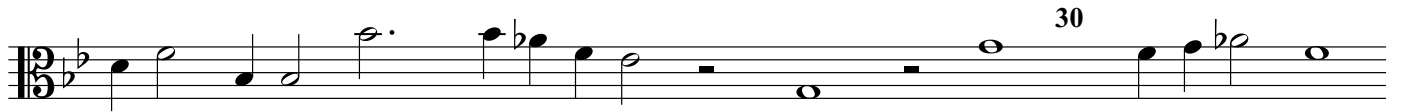

Fantasia No. 9

John Jenkins (1592-1678)
Edited by Martha Bishop

Fantasia No. 9

John Jenkins (1592-1678)
Edited by Martha Bishop

5

10

15

20

25

30

35

