

# Fantasia No. 12

John Jenkins (1592-1678)  
Edited by Martha Bishop

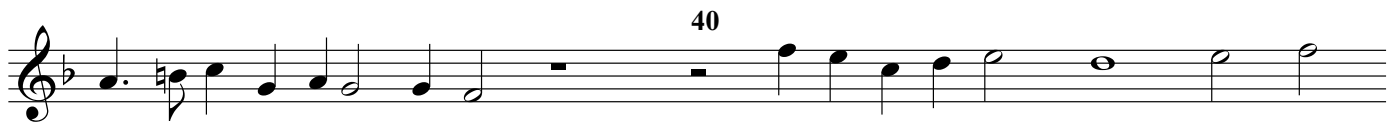

30

35

40

45

# Fantasia No. 12

John Jenkins (1592-1678)  
Edited by Martha Bishop

25

30

35

40

45

b

# Fantasia No. 12

John Jenkins (1592-1678)  
Edited by Martha Bishop

## Fantasia No. 12 Bass viol

