

John Jenkins

**Fancys 7-12 à 3**  
2 Trebles and Bass Viols

Bass Viol

Edited barless by  
Martha Bishop

Bass Viol

# Fancy 7

John Jenkins

A

B

C

D

E

F

G

H

I

J

K

L

F

# Fancy 9

A

B

3

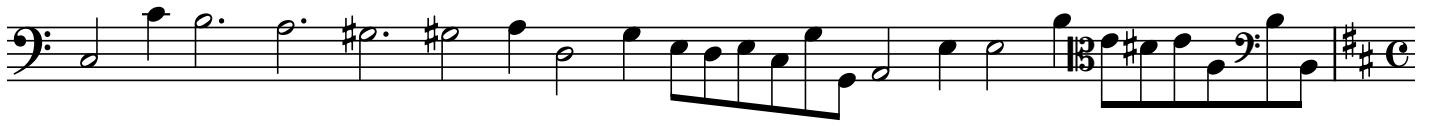

C

D

E

F

G

3

H

## Fancy 10

A

B

3

C

D

E

F

**G**

A single musical staff in bass clef with a key signature of two sharps (F# and C#). The staff contains a sequence of notes starting with a half note G2, followed by quarter notes G2, A2, B2, and C3. This is followed by an eighth-note triplet of D3, E3, F#3, then an eighth-note triplet of G3, A3, B3, and finally a quarter note C4.

**H**

A single musical staff in bass clef with a key signature of one flat (Bb). The staff contains a sequence of notes starting with a half note G2, followed by quarter notes A2, B2, C3, D3, E3, and F3. This is followed by an eighth-note triplet of G3, A3, B3, and finally a quarter note C4.

**I**

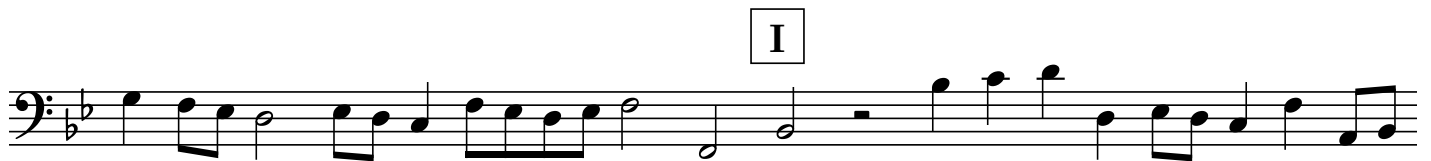
A single musical staff in bass clef with a key signature of one flat (Bb). The staff contains a sequence of notes starting with quarter notes G2, A2, B2, and C3, followed by a half note D3. This is followed by a quarter rest, then quarter notes E3, F3, G3, and A3.

**J**

A single musical staff in bass clef with a key signature of one flat (Bb). The staff contains a sequence of notes starting with a quarter rest, followed by quarter notes G2, A2, B2, and C3. This is followed by an eighth-note triplet of D3, E3, F3, then an eighth-note triplet of G3, A3, B3, and finally a quarter note C4.A musical staff in bass clef showing a key change. It starts with a key signature of two sharps (F# and C#) and contains a sequence of notes: quarter notes G2, A2, B2, and C3, followed by a half note D3. The staff then changes to a key signature of one sharp (F#) and contains quarter notes G3, A3, B3, and C4, ending with a double bar line.

**K**  
3

**L**

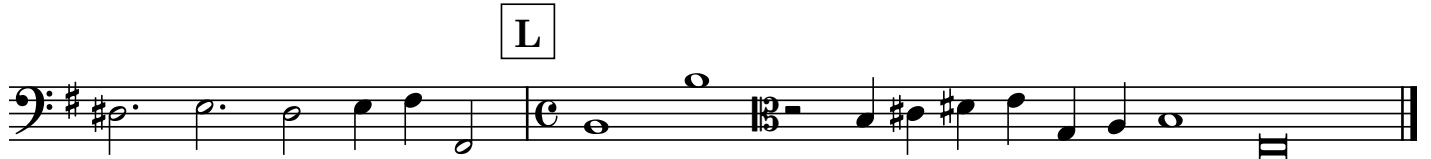

# Fancy 11

Bass Viol

# Fancy 12

A

B

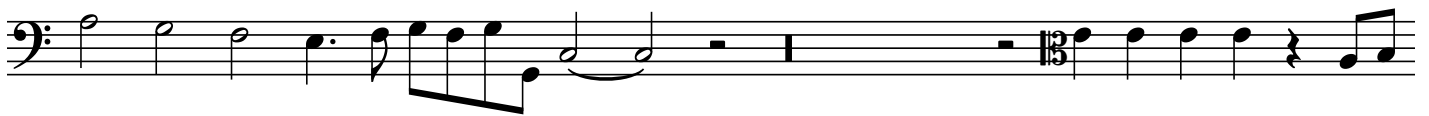

C

D

E

F

G

H

I

J

D E

F

G  
3

H