

The third tuning

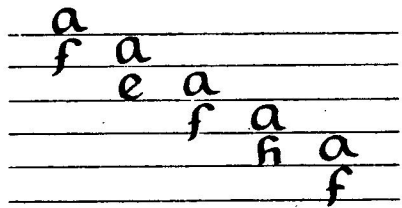

Lyra Waye

Tuning: Lyra Waye, fehf

Preludium

Mr. Anthonye

Tuning: Lyra Waye, fehf

Bowe Bells

C

C

31

Source: Manchester Lyra-Viol Manuscript
Intabulated by Paul Furnas
Published at www.VdGSA.org
May be copied for noncommercial use only.

Tuning: Lyra Waye, fefhf

Coranto

Alphonso Ferrabosco

C

Staff 1: Notes e, e, c, a, e, e, c, e, c, c, c, c, a, a. Fingerings: 1, 1, 1, 2, 1, 1, 1, 2, 1, 1, 1, 1, 1, 1.

Staff 2: Notes f, f, d, c, a, f, f, h, h, f, d, d, c, h. Fingerings: 1, 1, 1, 1, 1, 1, 1, 1, 1, 1, 1, 1, 1, 1.

Staff 3: Notes c, a, d, c, c, d, c, c, c, a. Fingerings: 1, 1, 1, 1, 1, 1, 1, 1, 1, 1.

Staff 4: Notes d, ba, f, ec, e, ca, f, ce, e, f, h, f, fh, i, d, f, df, h, a, d. Fingerings: 1, 1, 1, 1, 1, 1, 1, 1, 1, 1, 1, 1, 1, 1, 1, 1, 1, 1, 1, 1.

Staff 5: Notes d, ba, g, ec, f, ee, f, a, e, ce, f, a, c, ac, e, a. Fingerings: 1, 1, 1, 1, 1, 1, 1, 1, 1, 1, 1, 1, 1, 1, 1, 1, 1, 1, 1, 1.

Tuning: Lyra Waye, fefhf

Gerv. Gerrarde

Coranto

Alfonso Ferrabosco

Tuning: Lyra Waye, fefhf

①

292

Tuning: Lyra Waye, fehf

Gervise Gervarde

Tuning: Lyra Waye, fefhf

An Almaine

Mr. Joseph Sherlic

Coranto

Alfonso Ferrabosco

Tuning: Lyra Waye, fefhf

Tuning: Lyra Waye, fehf

Joseph Sherlie

C

Tuning: Lyra Waye, fehf

Coranto

Alfonso Ferrabosco

297

Tuning: Lyra Waye, fefhf

A Paven

Mr. Joseph Sherlie

Tuning: Lyra Waye, fefhf

A Thumpe

Mr. Tho. Martine

Source: Manchester Lyra-Viol Manuscript
 Intabulated by Paul Furnas
 Published at www.VdGSA.org
 May be copied for noncommercial use only.

Tuning: Lyra Waye, fefhf

A Saraband

Willm Kinglake

©

Tuning: Lyra Waye, fefhf

Coranto

G. Willis

③

Tuning: Lyra Waye, fefhf

♯:c	=	∂c ac ∂c ∂c ∂c
♯:c	=	∂c ∂c ∂c ∂c ac

Paven

Mr. Gervise Geccarde

When you have playde this paven as often as you please, you maye conclude as follows:

303