

Fantasia No. 1

Treble Viol 1

John Jenkins (1592-1678)

Edited by Martha Bishop

5

10

15

20

25

Treble Viol 1

30

35

40

45

50

55

Fantasia No. 1

Tenor Viol 1

John Jenkins (1592-1678)

Edited by Martha Bishop

Fantasia No. 1

Tenor Viol 2

John Jenkins (1592-1678)

Edited by Martha Bishop

5

10

15

20

25

30

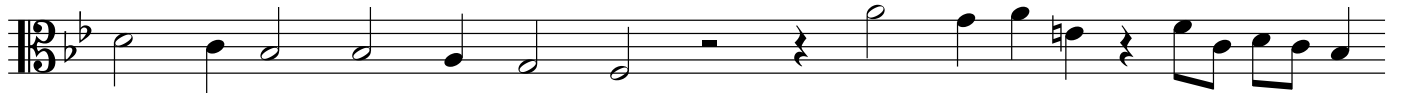

35

40

45

50

55

30

35

40

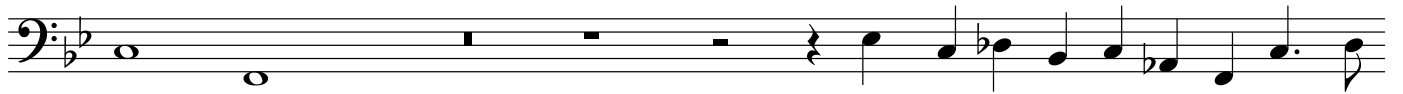

45

50

55

b

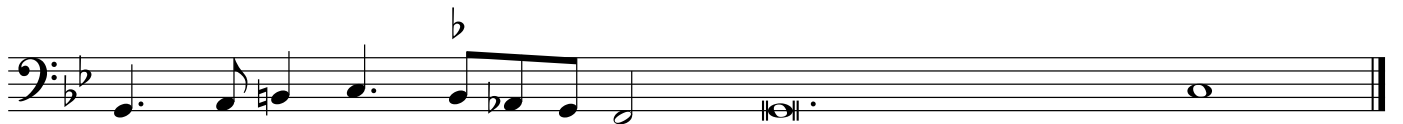

Organ

Fantasia No. 1

John Jenkins (1592-1678)

Edited by Martha Bishop

The second system of the organ fantasia, continuing the melodic and harmonic development from the first system.

The fourth system of the organ fantasia, showing further melodic elaboration in the right hand.

The sixth system of the organ fantasia, concluding the piece with a final melodic flourish in the right hand and a sustained accompaniment in the left hand.

Organ

15

20

25

30

Organ

35

40

45

Organ

