

Treble Viol

# Fantasia No. 7

John Jenkins (1592-1678)  
Edited by Martha Bishop

5

10

15

20

25

30

35

Tenor Viol 1

# Fantasia No. 7

John Jenkins (1592-1678)

Edited by Martha Bishop

5

10

15

20

25

30

35

Tenor Viol 1

40

45

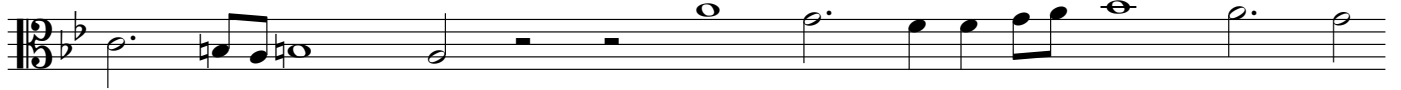

50

55

60

65

70

75

Tenor Viol 2

# Fantasia No. 7

John Jenkins (1592-1678)

Edited by Martha Bishop

5

10

15

20

25

30

Tenor Viol 2

35

40

45

50

55

60

65

70

75

Bass Viol

Fantasia No. 7

John Jenkins (1592-1678)  
Edited by Martha Bishop

5

10

15

20

25

30

35

40

45

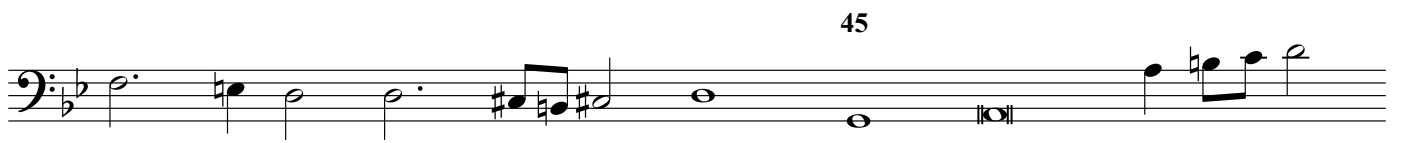

50

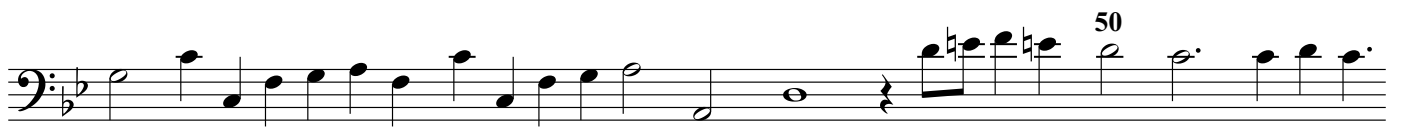

55

60

65

70

75

# Fantasia No. 7

John Jenkins (1592-1678)  
Edited by Martha Bishop

5

10

15

20

25

30

35

40

45

## Organ

50

55

60

65

70

75

