

*Fantasia No. 12: Treble viol 1*

# Fantasia No. 12

Treble viol 2

John Jenkins (1592-1678)

Edited by Martha Bishop

5

10

15

20

25

30

35

*Fantasia No. 12: Treble viol 2*

40

45

50

55

# Fantasia No. 12

Tenor viol 1

John Jenkins (1592-1678)  
Edited by Martha Bishop

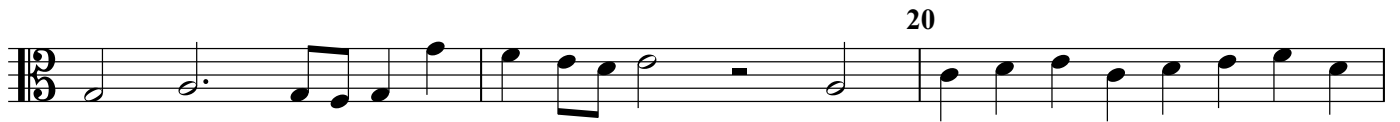
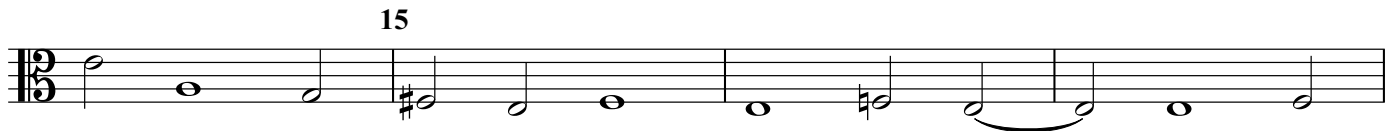
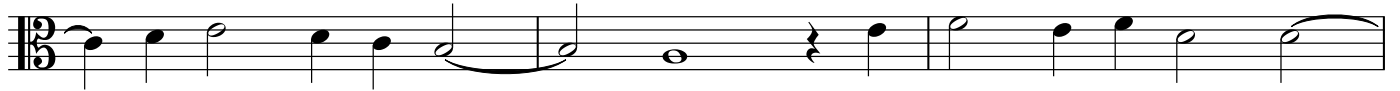

*Fantasia No. 12: Tenor viol I*

35

40

45

50

55

# Fantasia No. 12

Tenor viol 2

John Jenkins (1592-1678)  
Edited by Martha Bishop

*Fantasia No. 12: Tenor viol 2*

35

40

45

50

55

Bass viol 1

# Fantasia No. 12

John Jenkins (1592-1678)  
Edited by Martha Bishop

5

10

15

20

25

30

*Fantasia No. 12: Bass viol 1*

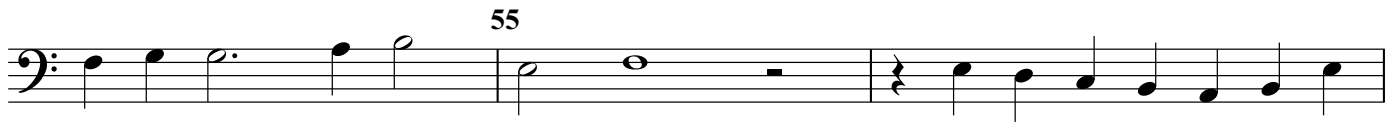
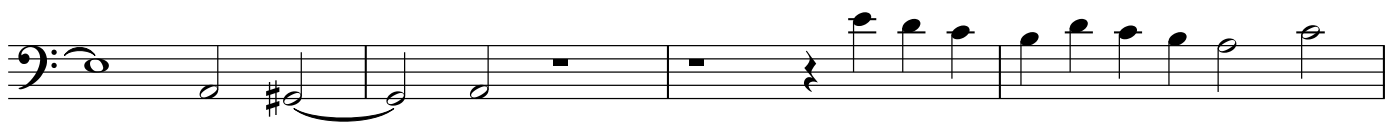

# Fantasia No. 12

Bass viol 2

John Jenkins (1592-1678)  
Edited by Martha Bishop

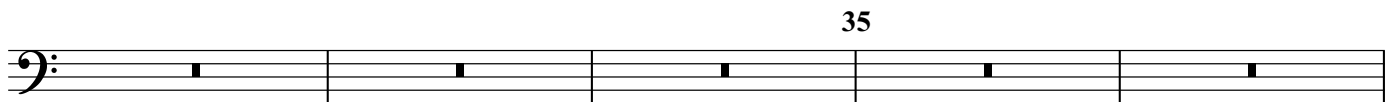
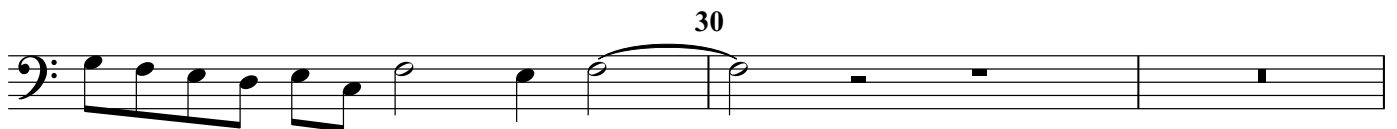
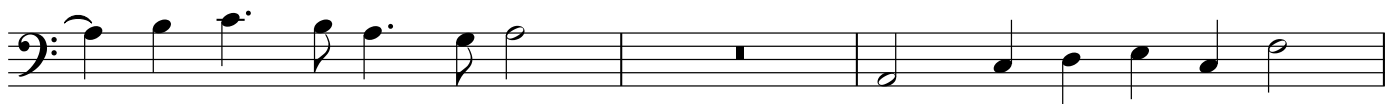
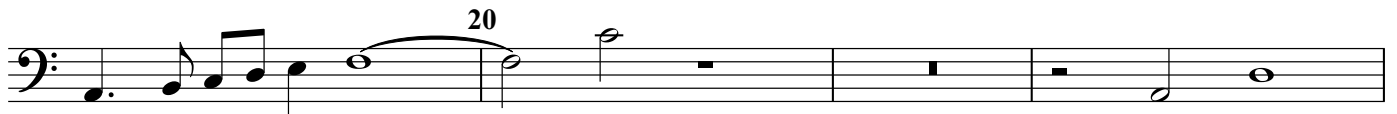
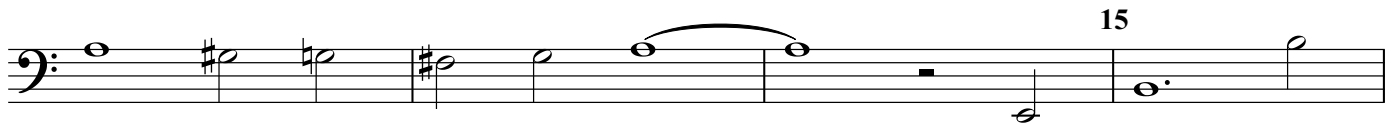
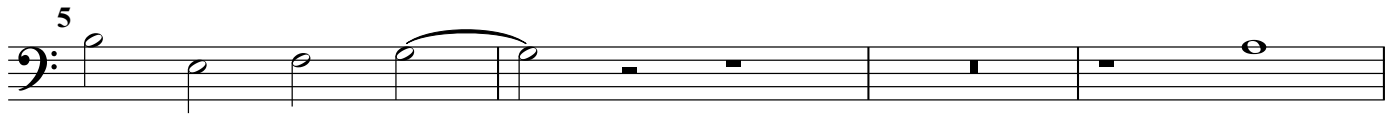

*Fantasia No. 12: Bass viol 2*

40

45

50

55

