

Treble Viol 1

Set No. 1 in g minor

Fantazya à 5

William Lawes ed. Martha Bishop

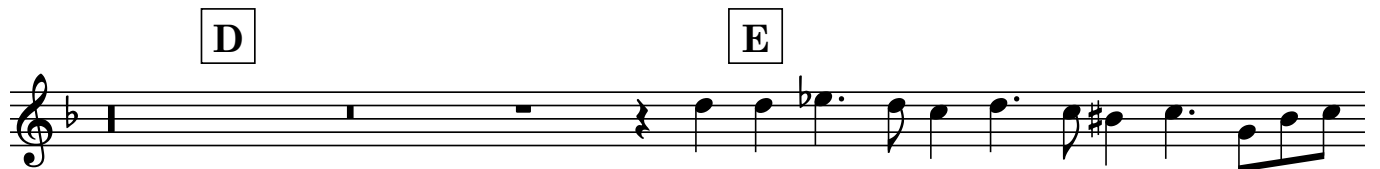
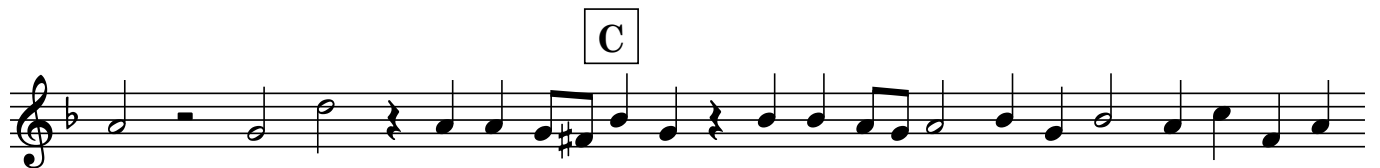
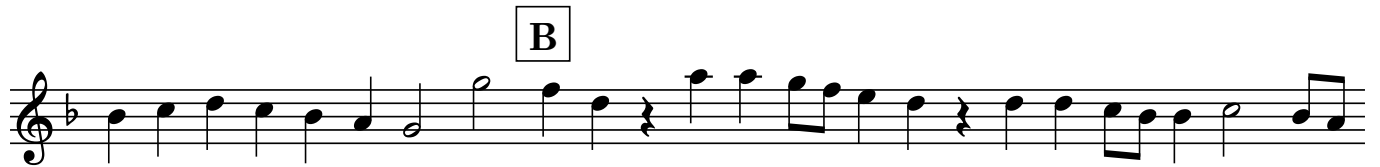

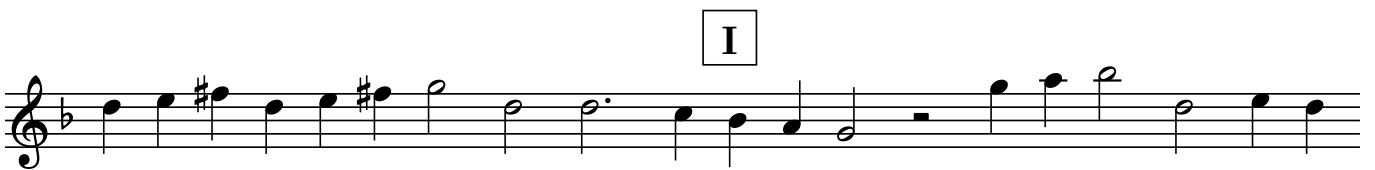
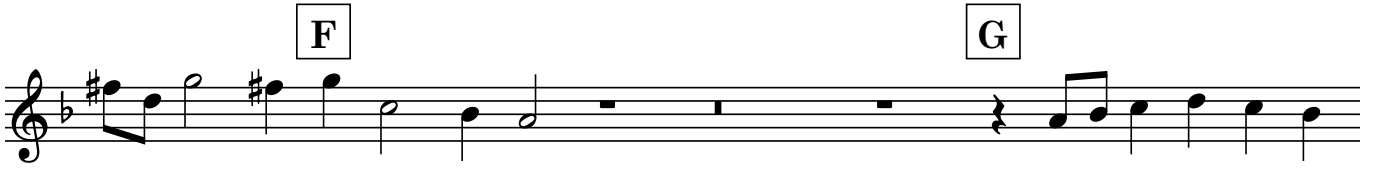

Treble Viol 1

Set No. 1 in g minor

On the Playnsong à 5

G

H

I

J

K

L

Treble Viol 1

Set No. 1 in g minor

Aire à 5

Treble Viol 2

Set No. 1 in g minor

Fantazya à 5

William Lawes ed. Martha Bishop

G

H

I

Treble Viol 2

Set No. 1 in g minor

On the Playnsong à 5

Treble Viol 2

Set No. 1 in g minor

Aire à 5

Tenor Viol 1

Set No. 1 in g minor

Fantazya à 5

William Lawes ed. Martha Bishop

A

B

C

D

E

F

G

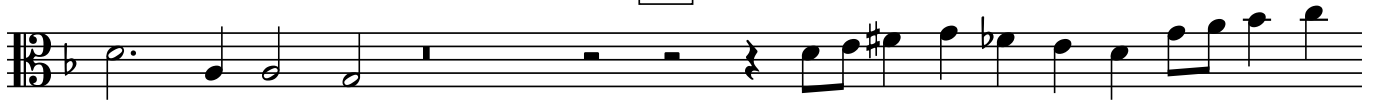

H

I

Tenor Viol 1

Set No. 1 in g minor

On the Playnsong à 5

A

B

C

D

E

F

G

H

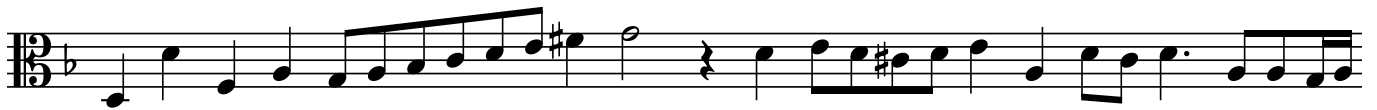

I

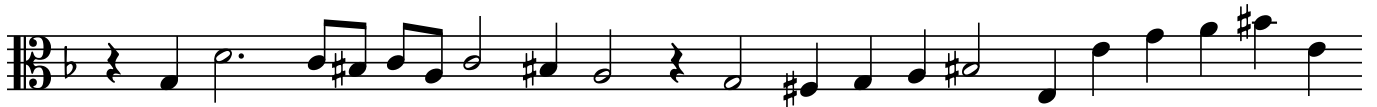

J

K

L

Tenor Viol 1

Set No. 1 in g minor

Aire à 5

Tenor Viol 2

Set No. 1 in g minor

Fantazyà à 5

William Lawes ed. Martha Bishop

A

B

C

D

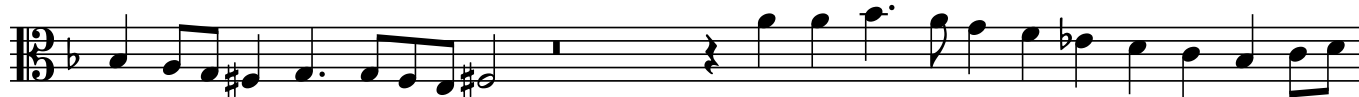

E

F

G

H **I**

Set No. 1 in g minor

On the Playnsong à 5

G

H

I

J

K

L

Tenor Viol 2

Set No. 1 in g minor

Aire à 5

Bass Viol

Set No. 1 in g minor

Fantazya à 5

William Lawes ed. Martha Bishop

A

B

C

D

E

Bass Viol

Set No. 1 in g minor

On the Playnsong à 5

Bass Viol

Set No. 1 in g minor

Aire à 5

