

# Fantasia No. 5

John Jenkins (1592-1678)  
Edited by Martha Bishop

# Fantasia No. 5

John Jenkins (1592-1678)  
Edited by Martha Bishop

# Fantasia No. 5

John Jenkins (1592-1678)  
Edited by Martha Bishop

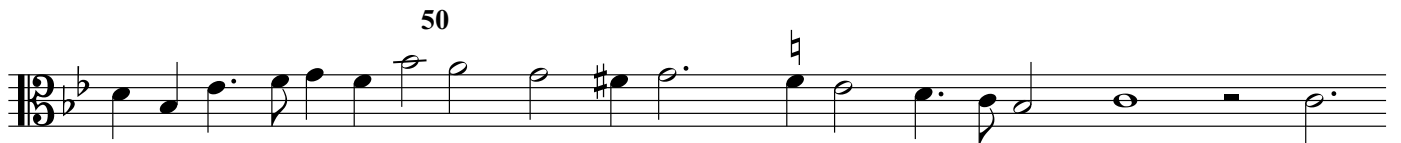
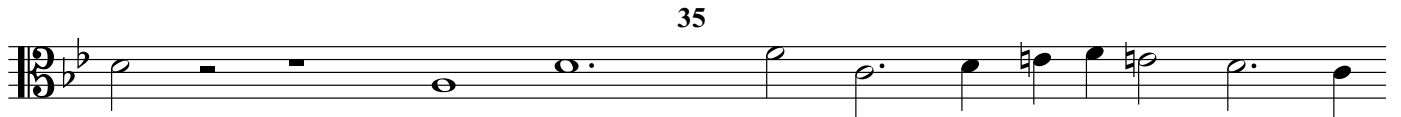

# Fantasia No. 5

John Jenkins (1592-1678)  
Edited by Martha Bishop

5

10

15

20

25

30

## Fantasia No. 5 Tenor viol 2

35

40

45

50

55

# Fantasia No. 5

John Jenkins (1592-1678)  
Edited by Martha Bishop

## Fantasia No. 5 Bass viol

30

35

40

45

50

55
