

Treble Viol

# Fantasia No. 11

John Jenkins (1592-1678)  
Edited by Martha Bishop

Treble Viol

2

30

35

40

45

50

55

Tenor Viol 1

# Fantasia No. 11

John Jenkins (1592-1678)  
Edited by Martha Bishop

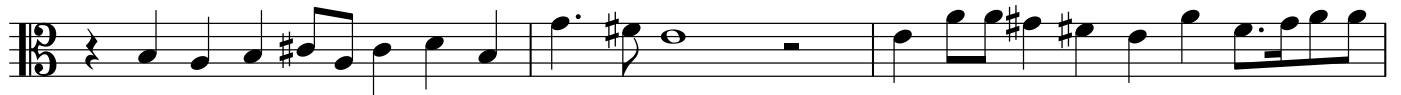

Tenor Viol 1

30

35

40

45

50

55

Tenor Viol 2

# Fantasia No. 11

John Jenkins (1592-1678)  
Edited by Martha Bishop

Tenor Viol 2

2

30

35

40

45

50

55

Bass Viol

# Fantasia No. 11

John Jenkins (1592-1678)

Edited by Martha Bishop

Organ

# Fantasia No. 11

John Jenkins (1592-1678)  
Edited by Martha Bishop

5

10

15

20

25

30

35

40

45

50

55
