

Treble Viol

Fantasia No. 14

John Jenkins (1592-1678)

Edited by Martha Bishop

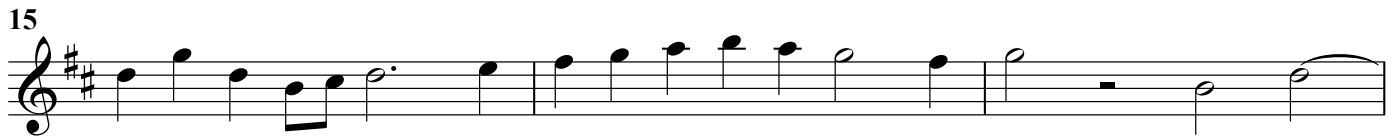
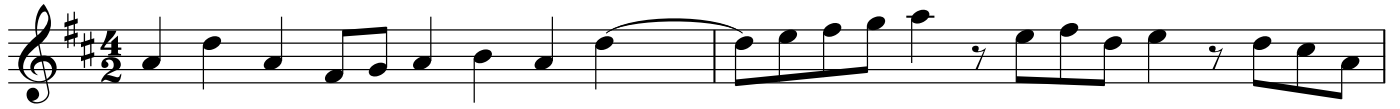

Tenor Viol 1

Fantasia No. 14

John Jenkins (1592-1678)

Edited by Martha Bishop

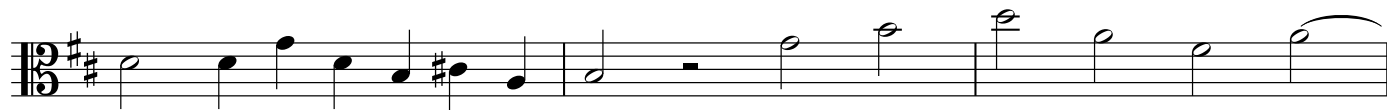

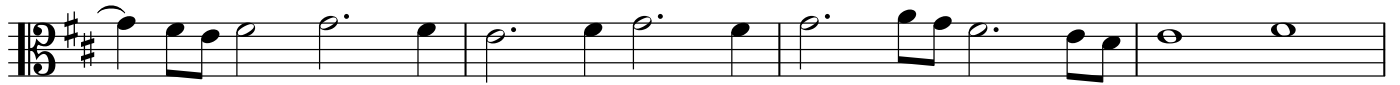

35

40

45

50

55

Tenor Viol 2

Fantasia No. 14

John Jenkins (1592-1678)

Edited by Martha Bishop

2

5

10

15

20

25

30

35

40

45

50

55

Bass Viol

Fantasia No. 14

John Jenkins (1592-1678)

Edited by Martha Bishop

2

5

10

15

20

30

35

40

45

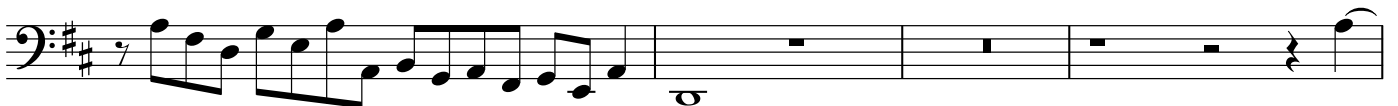

50

55

Organ

Fantasia No. 14

John Jenkins (1592-1678)
Edited by Martha Bishop

5

10

15

20

25

30

35

40

Organ
45

50

55
