

Treble Viol

Fantasia No. 13

John Jenkins (1592-1678)
Edited by Martha Bishop

5

10

15

20

25

30

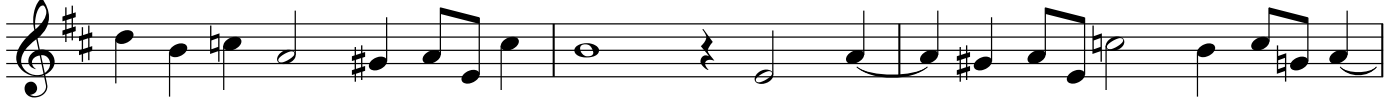

35

40

45

Tenor Viol 1

Fantasia No. 13

John Jenkins (1592-1678)
Edited by Martha Bishop

Tenor Viol 1

30

35

40

45

Tenor Viol 2

Fantasia No. 13

John Jenkins (1592-1678)
Edited by Martha Bishop

25

30

35

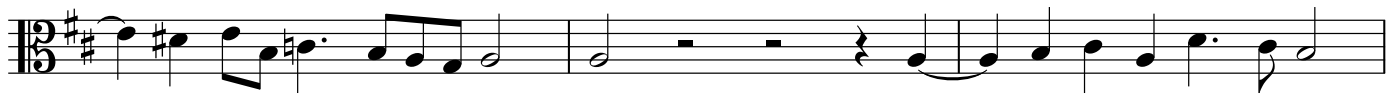

40

45

Fantasia No. 13

John Jenkins (1592-1678)
Edited by Martha Bishop

5

10

15

20

25

30

40

45

Organ

Fantasia No. 13

John Jenkins (1592-1678)
Edited by Martha Bishop

15

20

25

30

35

40

45
