

Fantasia No. 3

John Jenkins (1592-1678)
Edited by Martha Bishop

5

10

15

20

25

Tenor Viol 1

Fantasia No. 3

John Jenkins (1592-1678)
Edited by Martha Bishop

Tenor Viol 1

30

35

40

45

50

55

Fantasia No. 3

Tenor Viol 2

John Jenkins (1592-1678)

Edited by Martha Bishop

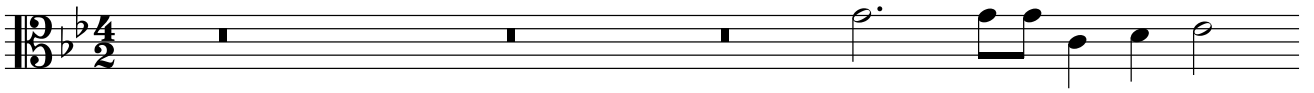

5

10

15

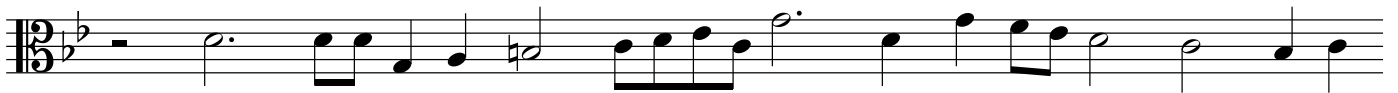

20

25

30

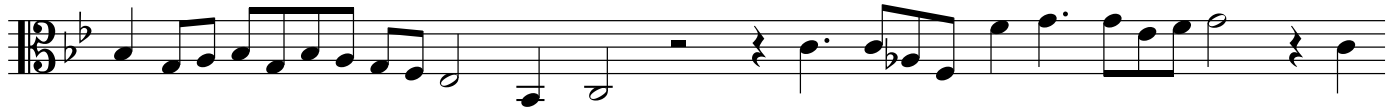

35

40

45

50

55

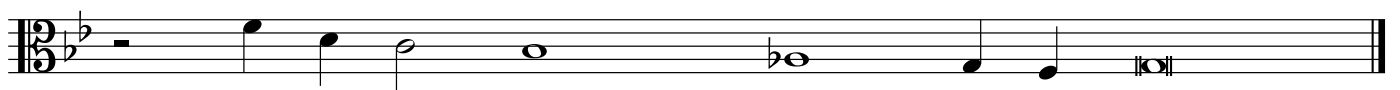

Fantasia No. 3

John Jenkins (1592-1678)
Edited by Martha Bishop

Organ

30

35

40

