

Treble viol 1

Fantasia No. 2

John Jenkins (1592-1678)
Edited by Martha Bishop

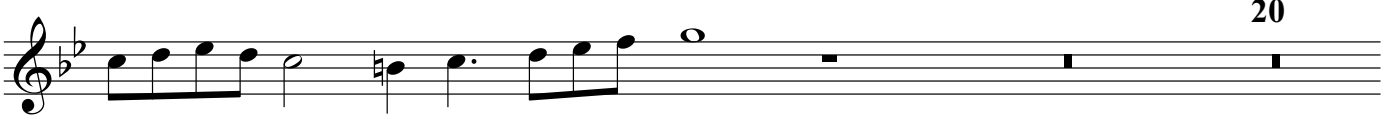
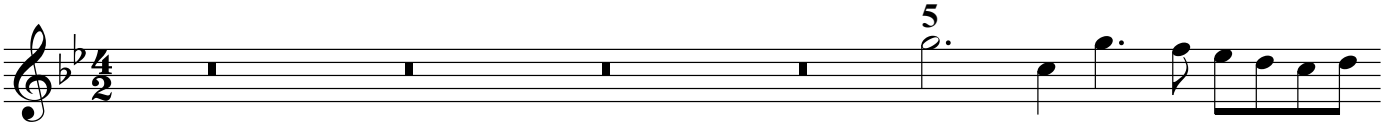

Treble viol 1

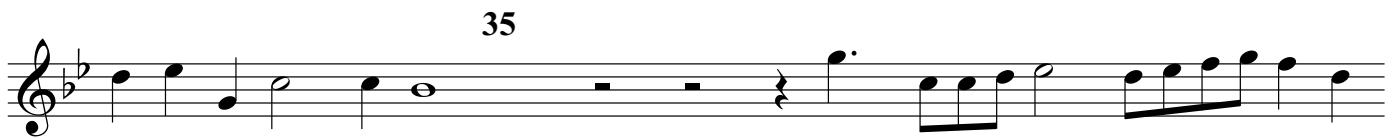

Treble viol 2

Fantasia No. 2

John Jenkins (1592-1678)

Edited by Martha Bishop

5

10

15

20

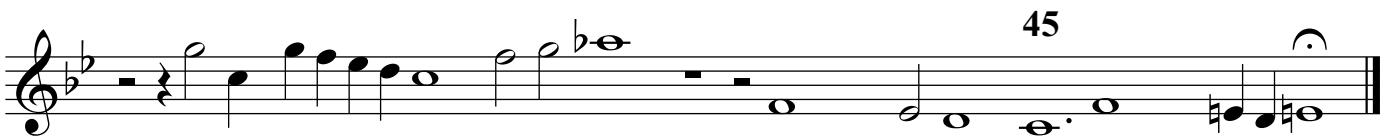
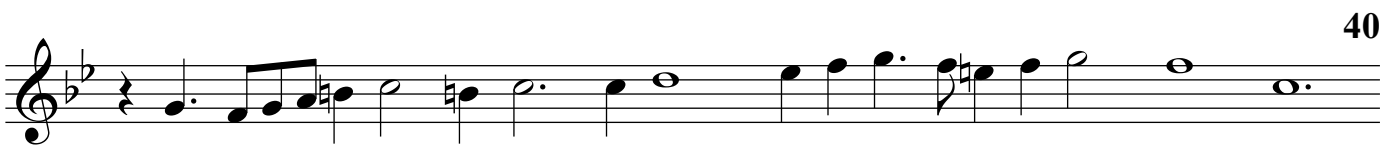
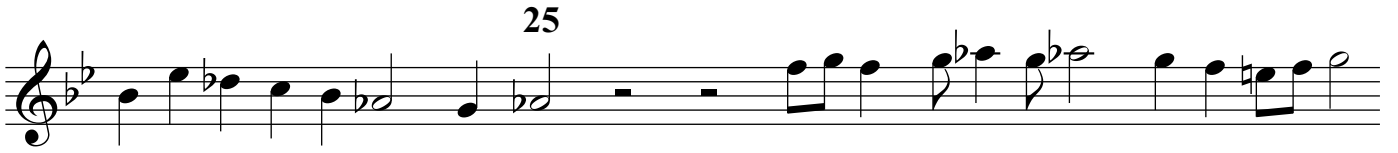

Tenor viol I

Fantasia No. 2

John Jenkins (1592-1678)

Edited by Martha Bishop

Tenor viol 1

2

25

30

35

40

45

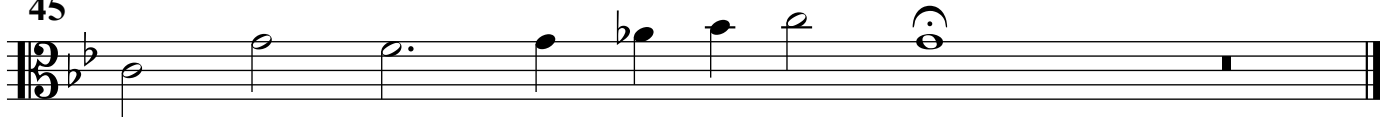

Tenor viol 2

Fantasia No. 2

John Jenkins (1592-1678)
Edited by Martha Bishop

5

10

15

20

Tenor viol 2

25

30

35

40

45

Fantasia No. 2

Bass viol 1 (with low C)

John Jenkins (1592-1678)

Edited by Martha Bishop

5

10

15

20

25

30

35

40

45

Bass viol 2 (with low C)

Fantasia No. 2

John Jenkins (1592-1678)
Edited by Martha Bishop

5

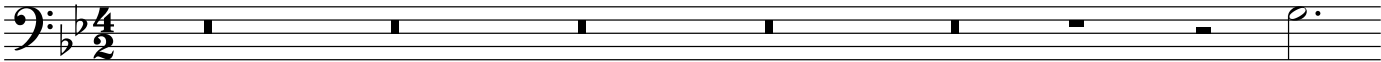

10

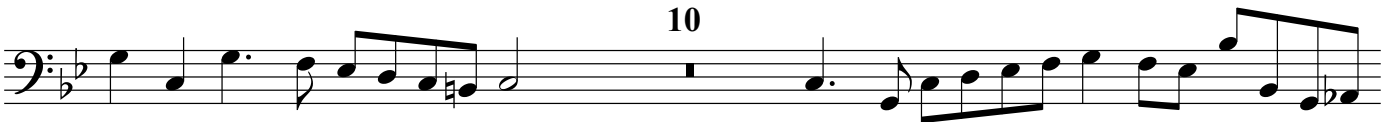

15

Bass viol 2 (with low C)

20

25

30

35

40

45
