

# Fantasia No. 13

John Jenkins (1592-1678)  
Edited by Martha Bishop

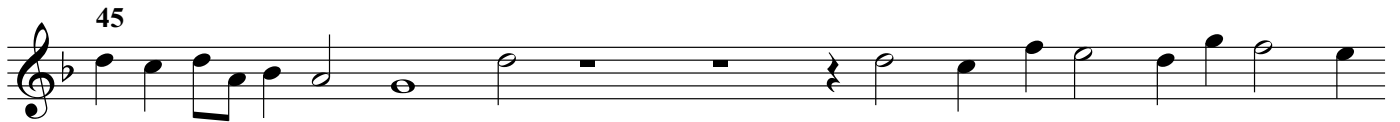
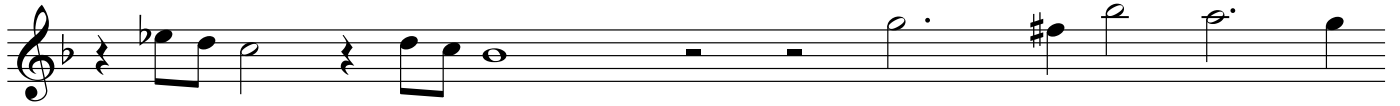

# Fantasia No. 13

John Jenkins (1592-1678)  
Edited by Martha Bishop

5

10

15

20

25

30

35

40

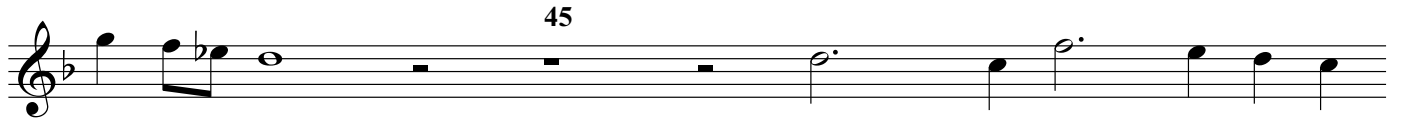

# Fantasia No. 13

John Jenkins (1592-1678)  
Edited by Martha Bishop

30

35

40

45

50

55

# Fantasia No. 13

John Jenkins (1592-1678)  
Edited by Martha Bishop

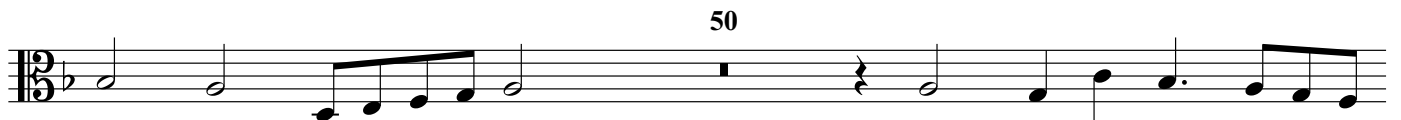
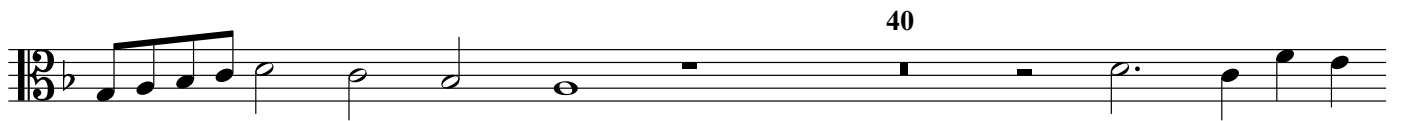
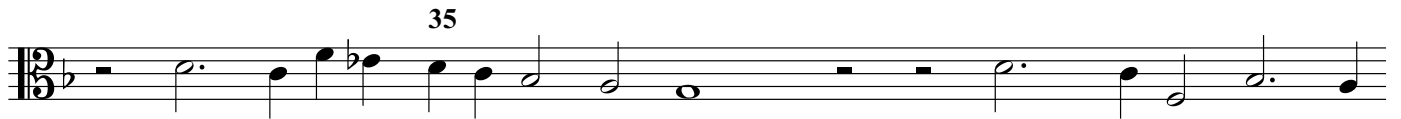

# Fantasia No. 13

John Jenkins (1592-1678)  
Edited by Martha Bishop

35

40

45

50

55