

Fantasia No. 14

Treble Viol

John Jenkins (1592-1678)

Edited by Martha Bishop

5

10

15

20

25

Fantasia No. 14

Tenor Viol 1

John Jenkins (1592-1678)

Edited by Martha Bishop

5

10

15

20

25

30

40

45

50

55

Fantasia No. 14

Tenor Viol 2

John Jenkins (1592-1678)

Edited by Martha Bishop

5

10

15

20

25

30

35

40

45

50

55

Bass Viol

Fantasia No. 14

John Jenkins (1592-1678)

Edited by Martha Bishop

5

10

15

20

25

30

35

45

50

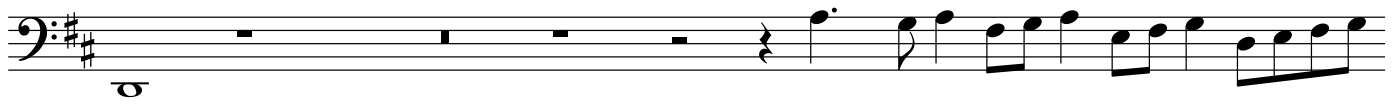

55

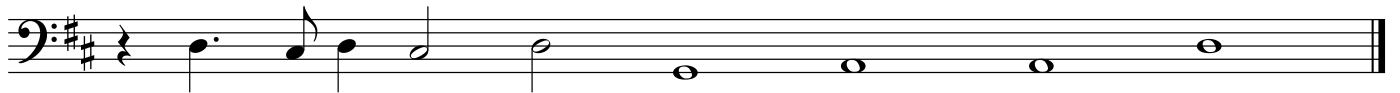

Organ

Fantasia No. 14

John Jenkins (1592-1678)
Edited by Martha Bishop

5

10

Organ

15

20

25

30

35

40

Organ
45

