

Treble viol 1

# Fantasia No. 12

John Jenkins (1592-1678)  
Edited by Martha Bishop

5

10

15

20

25

30

Treble viol 1

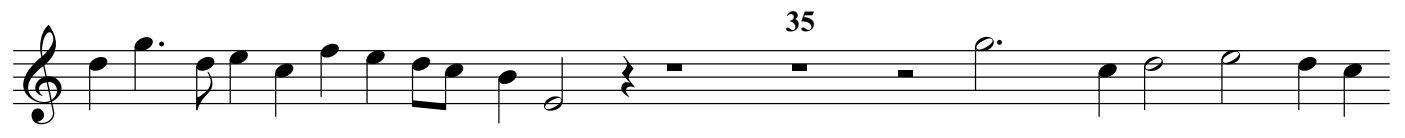

Treble viol 2

# Fantasia No. 12

John Jenkins (1592-1678)  
Edited by Martha Bishop

5

10

15

20

25

30

35

Treble viol 2

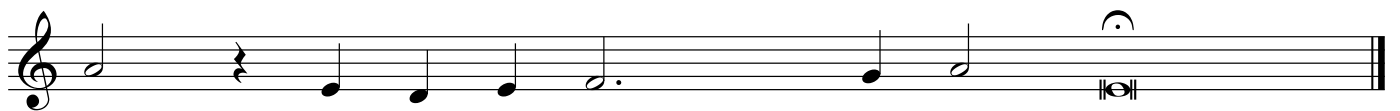
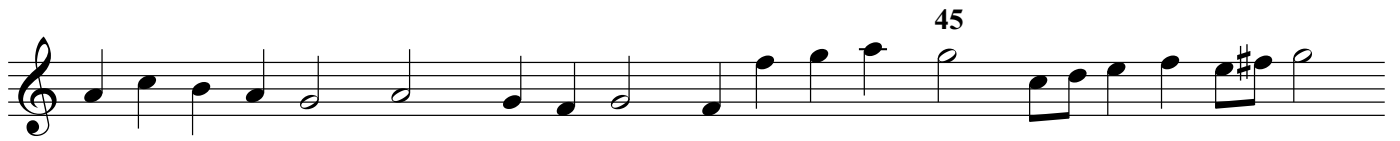

Tenor viol 1

# Fantasia No. 12

John Jenkins (1592-1678)  
Edited by Martha Bishop

Tenor viol 1

35

40

45

50

55

Tenor viol 2

# Fantasia No. 12

John Jenkins (1592-1678)  
Edited by Martha Bishop

5

10

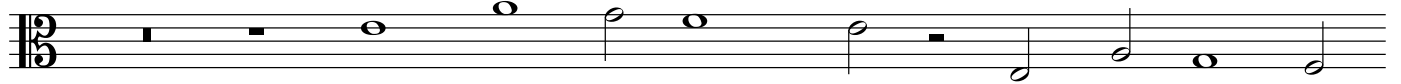

15

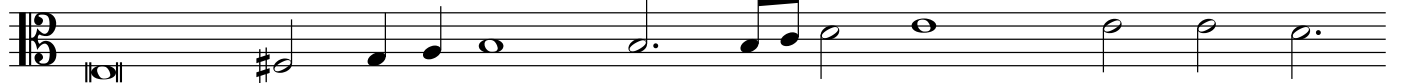

20

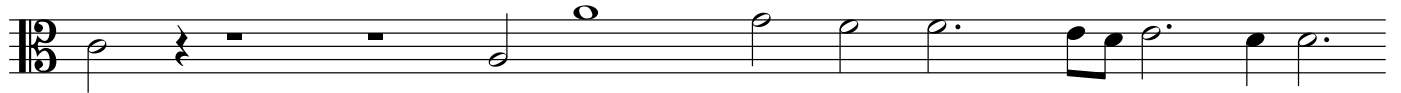

25

30

Tenor viol 2

35

40

45

50

55

Bass viol 1

# Fantasia No. 12

John Jenkins (1592-1678)  
Edited by Martha Bishop

5

10

15

20

25

30

Bass viol 1

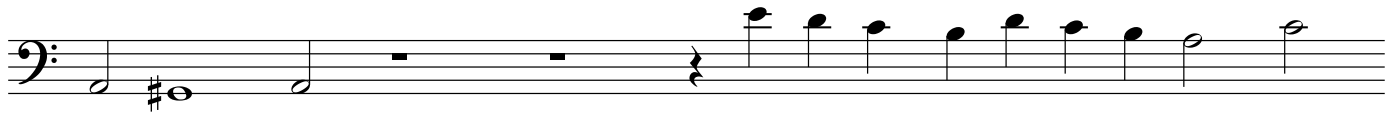

Bass viol 2

# Fantasia No. 12

John Jenkins (1592-1678)  
Edited by Martha Bishop

5

10

15

20

25

30

35

Bass viol 2

