

Treble viol 1

Fantasia No. 8

John Jenkins (1592-1678)
Edited by Martha Bishop

5

10

15

20

25

30

35

Treble viol 1

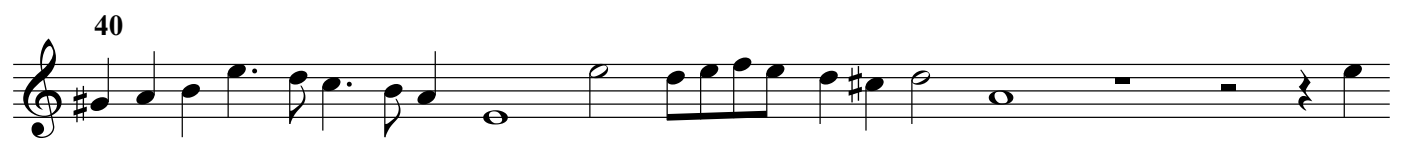

Treble viol 2

Fantasia No. 8

John Jenkins (1592-1678)
Edited by Martha Bishop

5

10

15

20

25

30

35

Tenor viol 1

Fantasia No. 8

John Jenkins (1592-1678)
Edited by Martha Bishop

5

10

15

20

25

30

Tenor viol 1

35

40

45

50

55

Tenor viol 2

Fantasia No. 8

John Jenkins (1592-1678)
Edited by Martha Bishop

5

10

15

20

25

30

Tenor viol 2

35

40

45

50

55

Bass viol 1

Fantasia No. 8

John Jenkins (1592-1678)
Edited by Martha Bishop

Bass viol 1

40

45

50

55

Fantasia No. 8

John Jenkins (1592-1678)
Edited by Martha Bishop

5

10

15

20

25

30

Bass viol 2

35

40

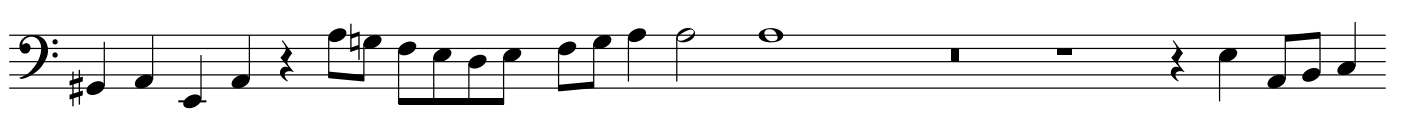

45

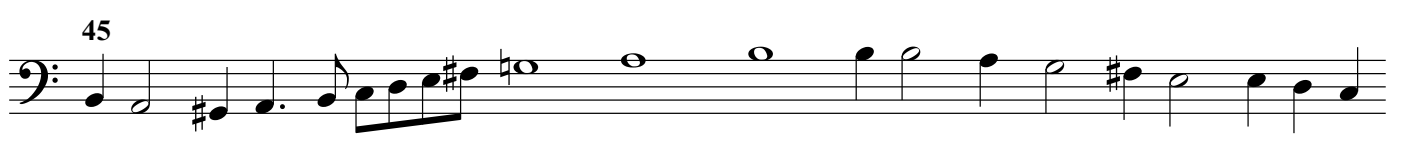

50

55

