

Treble Viol

Pavan in D Minor

John Jenkins (1592-1678)

Edited by Martha Bishop

5

10

15

20

25

30

35

40

45

Tenor Viol 1

Pavan in D Minor

John Jenkins (1592-1678)
Edited by Martha Bishop

5

10

15

20

25

30

35

40

45

Tenor Viol 2

Pavan in D Minor

John Jenkins (1592-1678)

Edited by Martha Bishop

5

10

15

20

25

30

35

40

45

Bass Viol

Pavan in D Minor

John Jenkins (1592-1678)

Edited by Martha Bishop

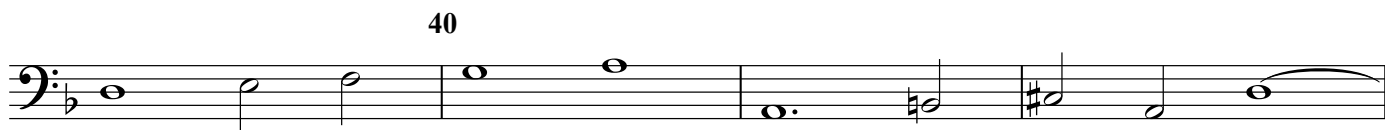
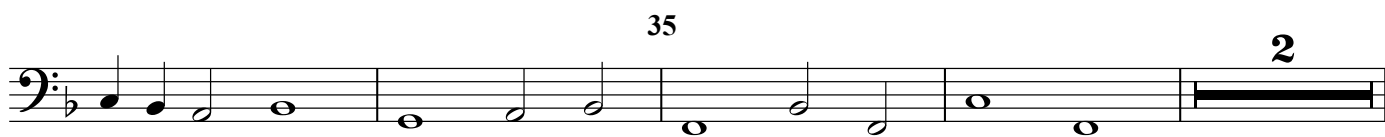
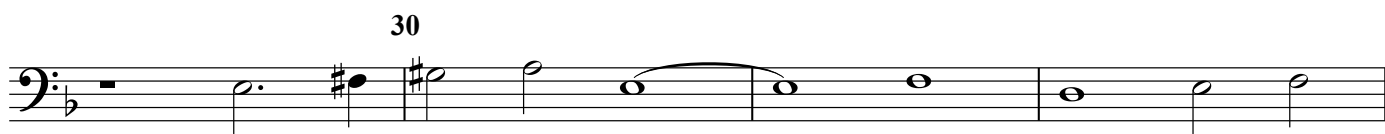
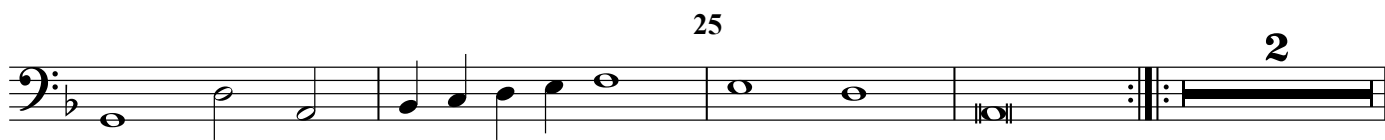
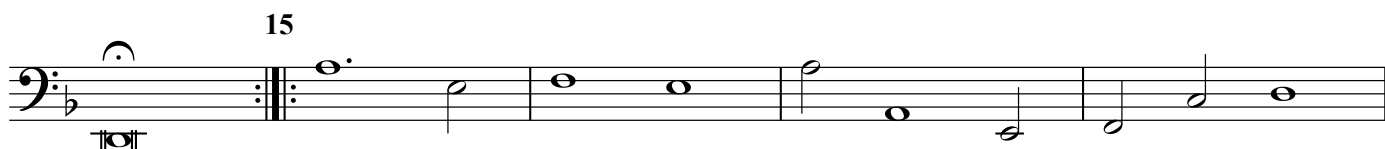

Organ

Pavan in D Minor

John Jenkins (1592-1678)

Edited by Martha Bishop

5

10

15

