

G

H

I

J

K

L

II

Treble Viol 1

# Set No. 3 in c minor

Aire No. 1 à 5

Treble Viol 1

Set No. 3 in c minor

Paven à 5

Treble Viol 1

# Set No. 3 in c minor

Aire No. 2 à 5

Treble Viol 2

# Set No. 3 in c minor

Fantasia à 5

William Lawes ed. Martha Bishop

Treble Viol 2

Set No. 3 in c minor

Aire No. 1

Treble Viol 2

Set No. 3 in c minor

Paven à 5

Tenor Viol 1

Set No. 3 in c minor

Fantasia à 5

William Lawes ed. Martha Bishop

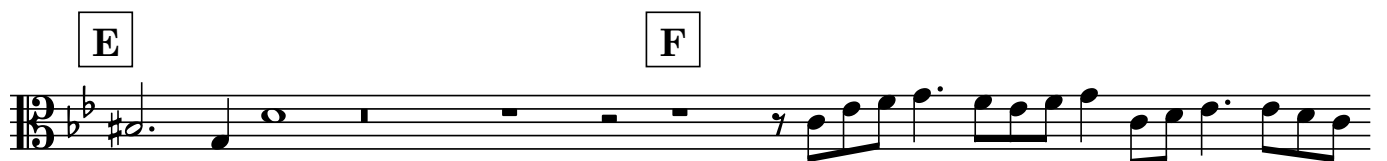
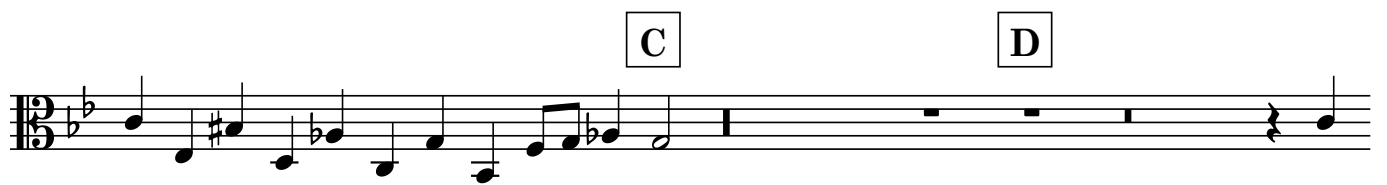
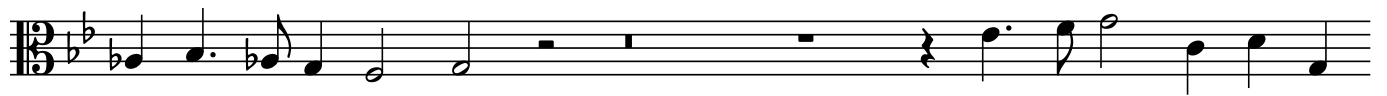
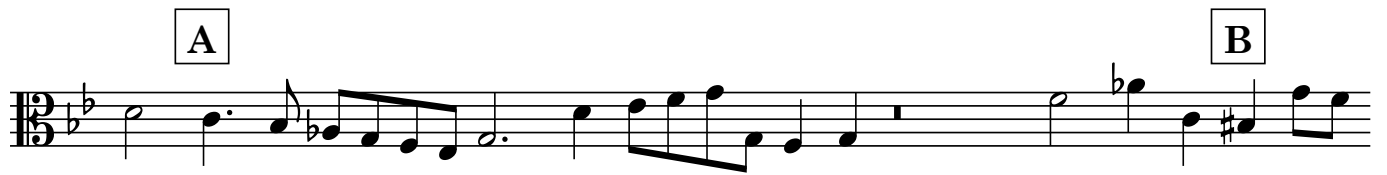

Tenor Viol 1

# Set No. 3 in c minor

Paven à 5

Tenor Viol 1

# Set No. 3 in c minor

Aire No. 2

Tenor Viol 2

Set No. 3 in c minor

Fantasia à 5

William Lawes ed. Martha Bishop

F

G

H

Tenor Viol 2

# Set No. 3 in c minor

Paven à 5

Bass Viol

Set No. 3 in c minor

Fantazia à 5

William Lawes ed. Martha Bishop

A

B

C

D

E

F

G H

I

J

K

L

Bass Viol

Set No. 3 in c minor

Aire No. 1 à 5

Bass Viol

# Set No. 3 in c minor

Aire No. 2 à 5
