

John Jenkins

Fancys Nos. 7-12 à 3 Viols

Two Trebles and Bass

Treble Viol 1

Edited barless by  
Martha Bishop

# Fancy 7

John Jenkins

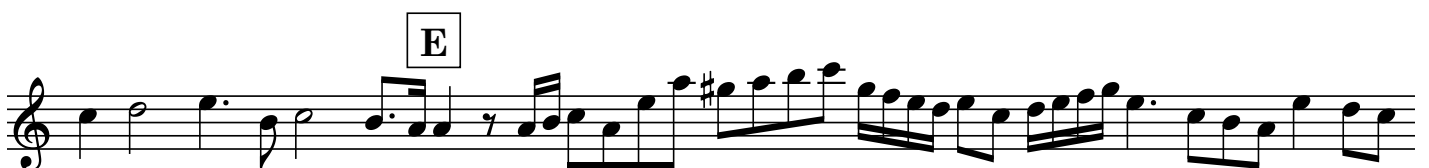

**G** **H**

**I**

**J**

**K**

**L**

## Fancy 8

## Fancy 9

A

B

3

C

D

E

F

G

3

H

# Fancy 10

A

B

3

C

D

E

F

G

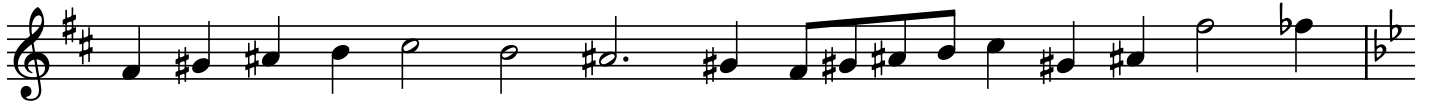

H

I

J

K

3

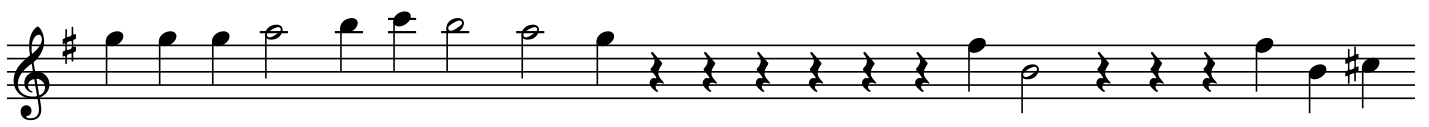

L

# Fancy 11

A

B

C

D

E

F

3

G

H

# Fancy 12

