

Fantasia No. 1

John Jenkins (1592-1678)

Edited by Martha Bishop

Fantasia No. 1 Tr. viol 1

30

35

40

45

50

55

Fantasia No. 1

John Jenkins (1592-1678)

Edited by Martha Bishop

Jenkins a 5 No. 1 Tr. viol 2

25

30

35

40

45

50

55

Fantasia No. 1

John Jenkins (1592-1678)
Edited by Martha Bishop

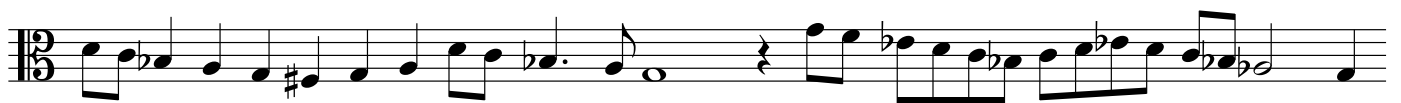
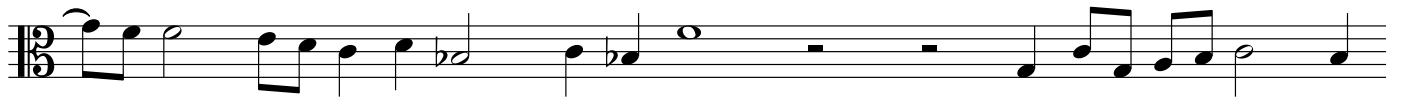

Fantasia No. 1

John Jenkins (1592-1678)
Edited by Martha Bishop

25

30

35

40

45

50

55

Fantasia No. 1

John Jenkins (1592-1678)

Edited by Martha Bishop

5

10

15

20

25

30

35

40

45

50

55
