

Treble viol 1

# Fantasia No. 12

John Jenkins (1592-1678)  
Edited by Martha Bishop

3

5

10

15

20

25

2

*Fantasia No. 12: Treble viol 1*

30

35

40

45

# Fantasia No. 12

Treble viol 2

John Jenkins (1592-1678)  
Edited by Martha Bishop

3

5

10

15

20

25

30

*Fantasia No. 12: Treble viol 2*

Tenor viol I

# Fantasia No. 12

John Jenkins (1592-1678)  
Edited by Martha Bishop

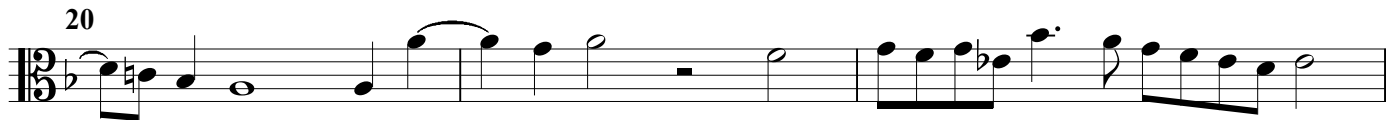
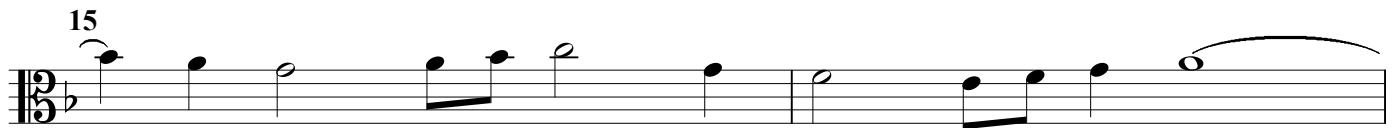

*Fantasia No. 12: Tenor viol 1*

30 **2**

35

40

45

# Fantasia No. 12

Tenor viol 2

John Jenkins (1592-1678)  
Edited by Martha Bishop

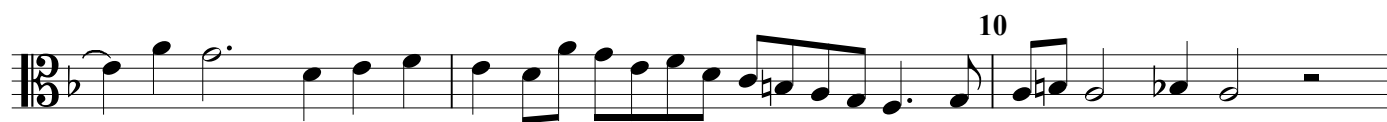

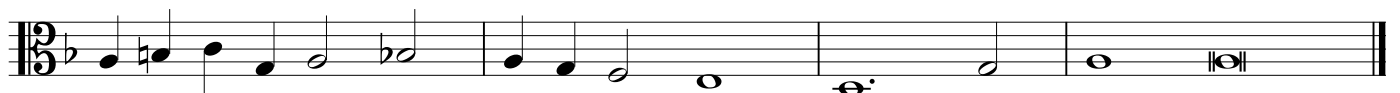
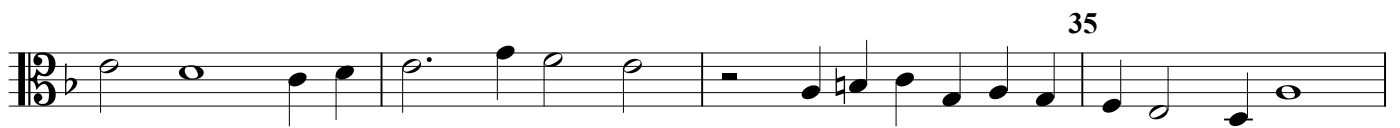
*Fantasia No. 12: Tenor viol 2*

Bass viol

# Fantasia No. 12

John Jenkins (1592-1678)

Edited by Martha Bishop

2

5

10

15

20

25

30

*Fantasia No. 12: Bass viol*

35

40

45

