

Treble Viol 1

Set No. 2 in a minor

Fantazy No. 1 à 5

William Lawes ed. Martha Bishop

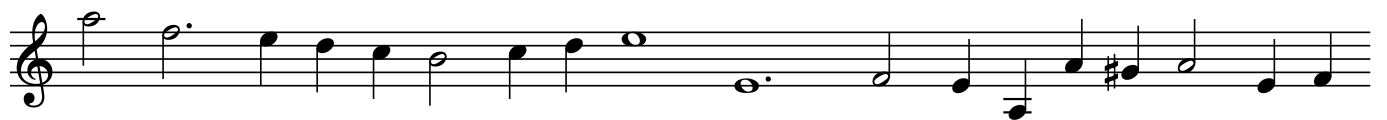

Treble Viol 1

Set No. 2 in a minor

Fantazy No. 2 à 5

A

B

C

D

Treble Viol 1

E

F

G

H

I

J

Treble Viol 1

Set No. 2 in a minor

Aire à 5

Treble Viol 2

Set No. 2 in a minor

Fantazy No. 1 à 5

William Lawes ed. Martha Bishop

A

B

C

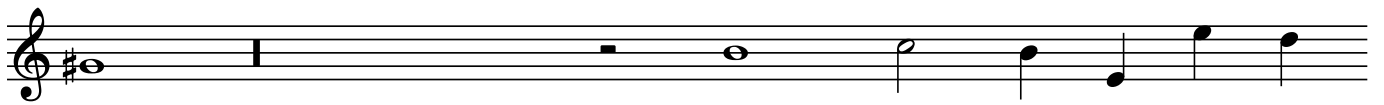

D

E

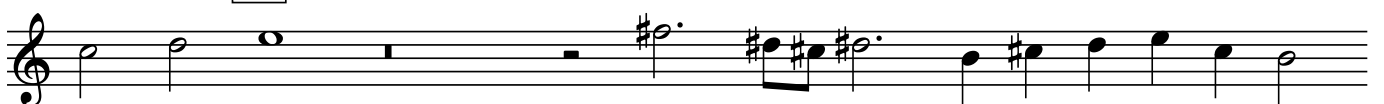

F

G

H

I

Treble Viol 2

Set No. 2 in a minor

Fantazy No. 2 à 5

A

B

C

D

E

F

G

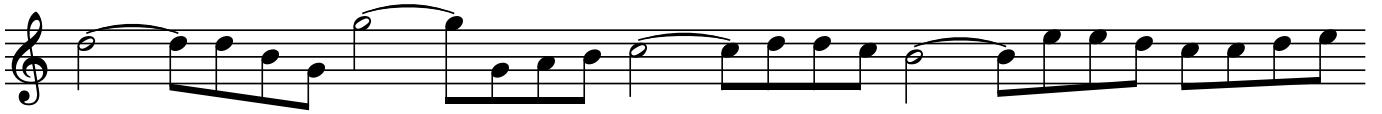

H

I

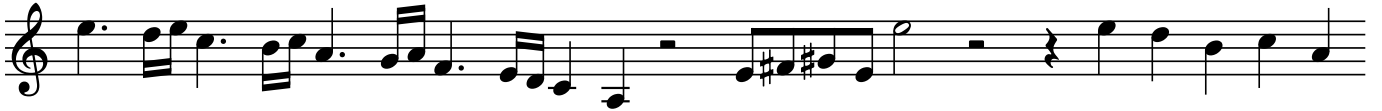

J

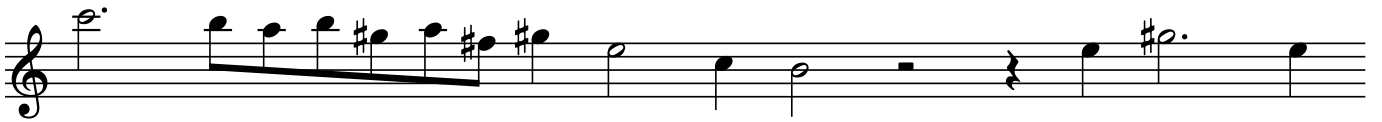

Treble Viol 2

Set No 2 in a minor

Aire à 5

Tenor Viol 1

Set No. 2 in a minor

Fantasy No. 1 à 5

William Lawes ed. Martha Bishop

A

B

C

D

E

F

G

H

I

Tenor Viol 1

Set No. 2 in a minor

Fantazy No. 2 à 5

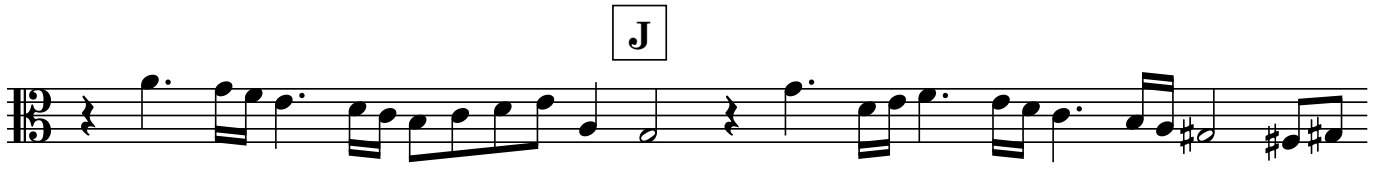
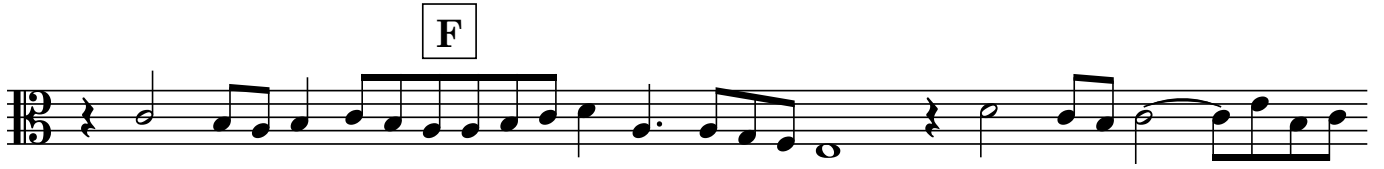

Tenor Viol 1

Set No. 2 in a minor

Aire à 5

Tenor Viol 2

Set No. 2 in a minor

Fantazy No. 1 à 5

William Lawes ed. Martha Bishop

A

B

C

D

E

F

G

H

I

Tenor Viol 2

Set No 2 in a minor

Fantazy No. 2 à 5

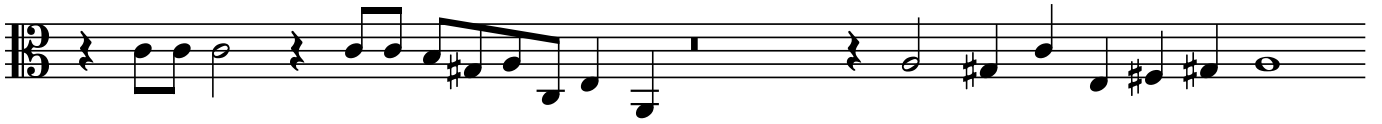

F

G

H

I

J

Tenor Viol 2

Set No. 2 in a minor

Aire à 5

Bass Viol

Set No. 2 in a minor

Fantasy No. 1 à 5

William Lawes ed. Martha Bishop

A

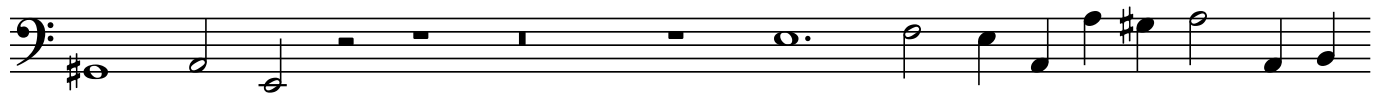

B

C

D

E

F

G

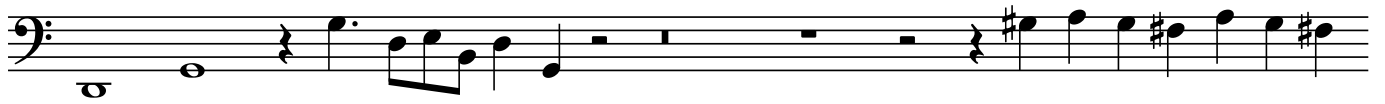

H

I

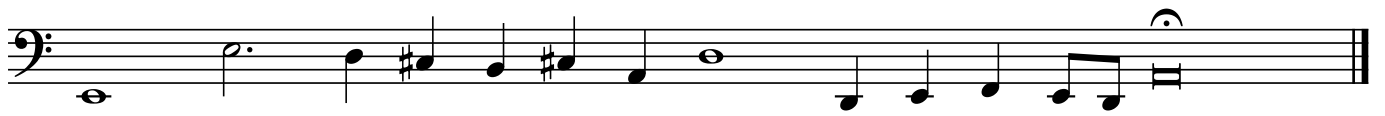

Bass Viol

Set No. 2 in a minor

Fantazy No. 2 à 5

G

H

I

J

Bass Viol

Set No. 2 in a minor

Aire à 5
