

Treble Viol

Fantasia No. 17

John Jenkins (1592-1678)
Edited by Martha Bishop

5

10

15

20

25

Treble Viol

30

35

40

45

50

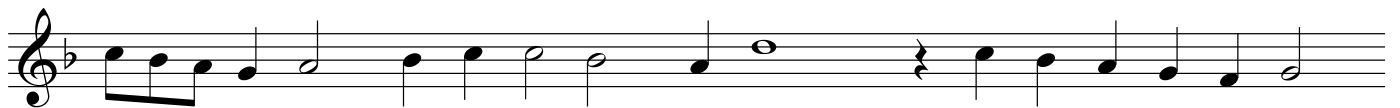

Tenor Viol 1

30

35

40

45

50

Tenor Viol 2

Fantasia No. 17

John Jenkins (1592-1678)
Edited by Martha Bishop

5

10

15

20

25

35

40

45

50

Fantasia No. 17

John Jenkins (1592-1678)
Edited by Martha Bishop

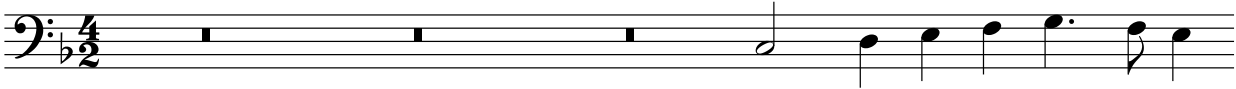

5

10

15

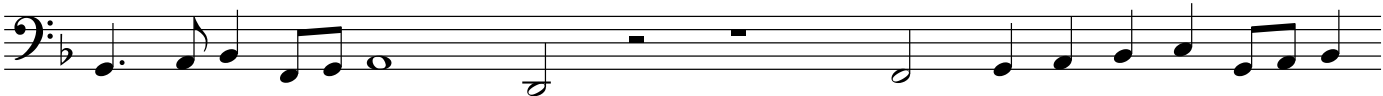

20

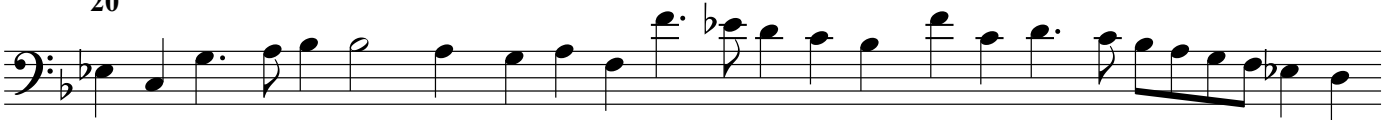

25

30

35

40

45

50

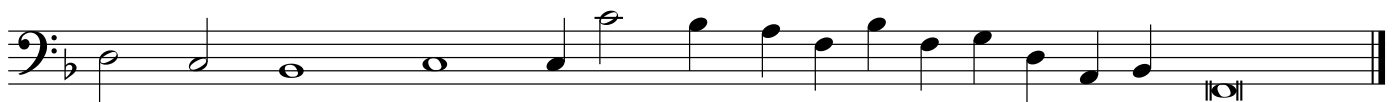

Organ

Fantasia No. 17

John Jenkins (1592-1678)
Edited by Martha Bishop

5

10

15

20

25

30

35

40

