

Fantasia No. 3

Treble viol 1

John Jenkins (1592-1678)

Edited by Martha Bishop

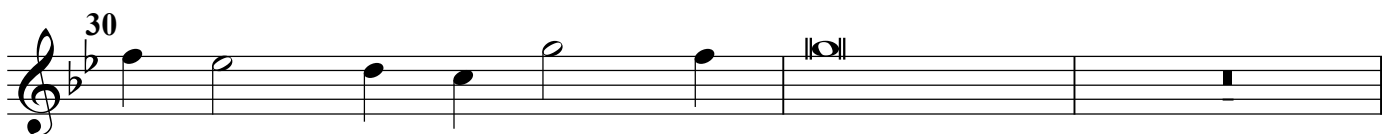
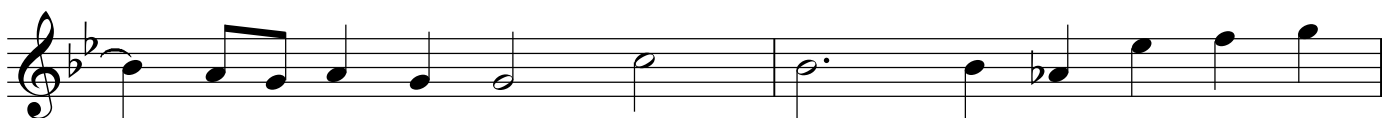
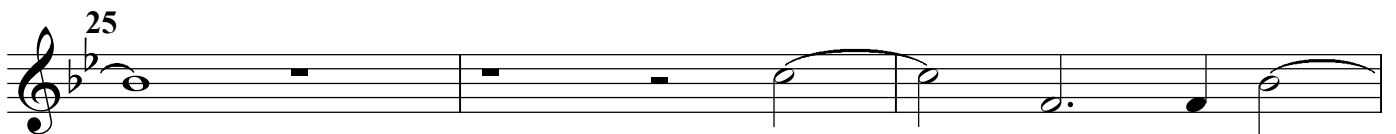
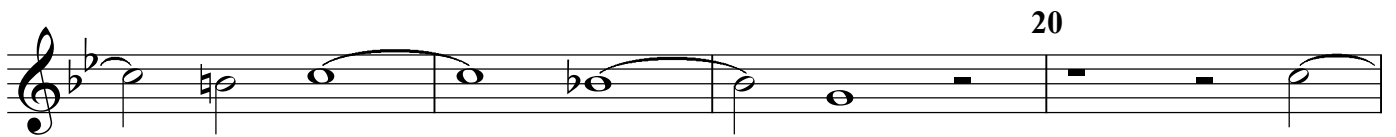
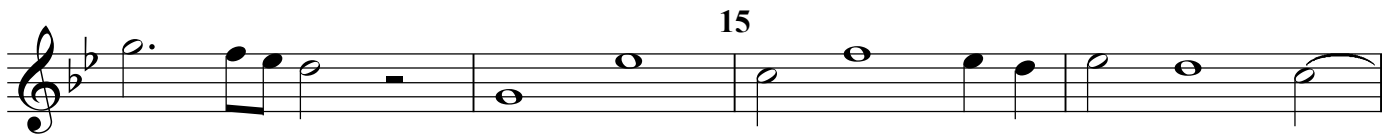

Fantasia No. 3: Treble viol 1

Fantasia No. 3

Treble viol 2

John Jenkins (1592-1678)
Edited by Martha Bishop

3 5 10 15 20 25 30 35

Fantasia No. 3: Treble viol 2

40

45

50

Fantasia No. 3

Tenor viol I

John Jenkins (1592-1678)
Edited by Martha Bishop

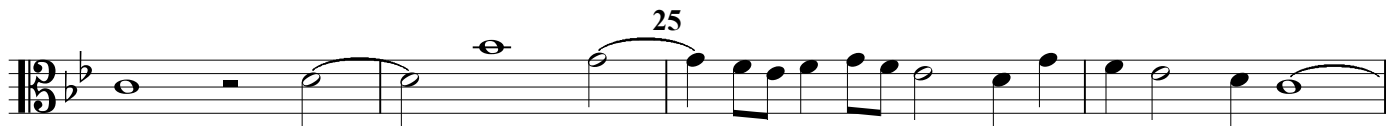
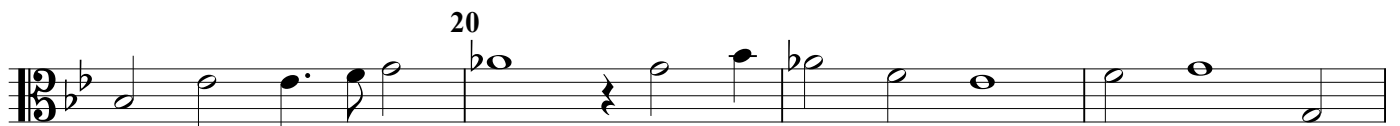
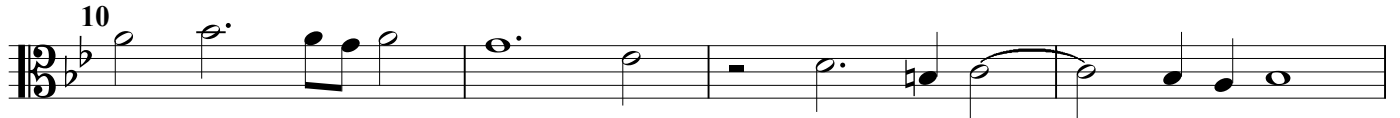
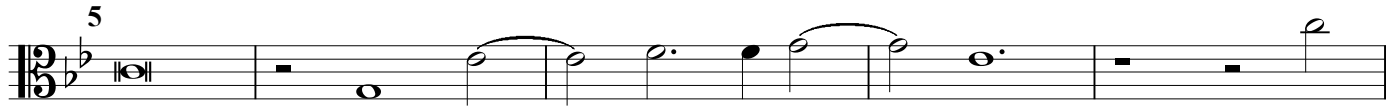

Fantasia No. 3: Tenor viol 1

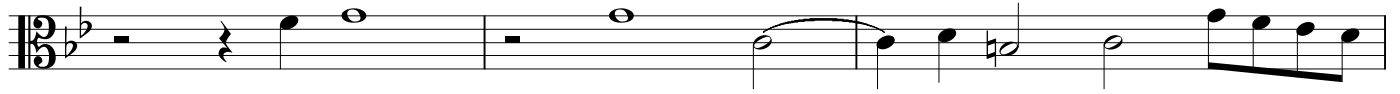

Fantasia No. 3

Tenor viol 2

John Jenkins (1592-1678)
Edited by Martha Bishop

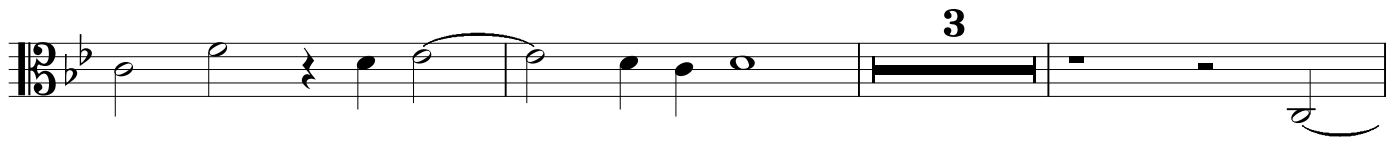
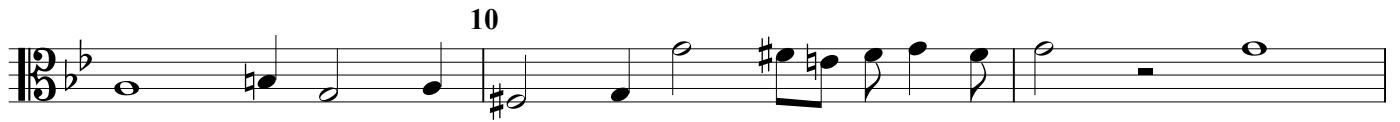
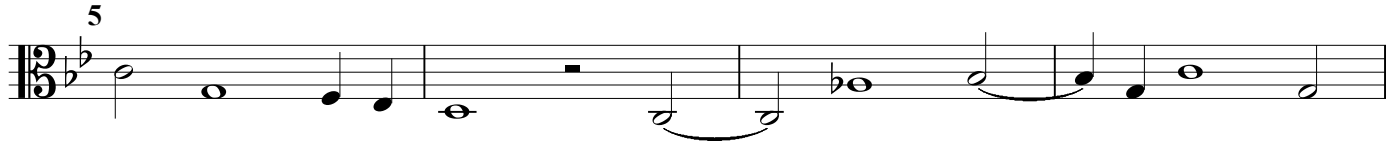

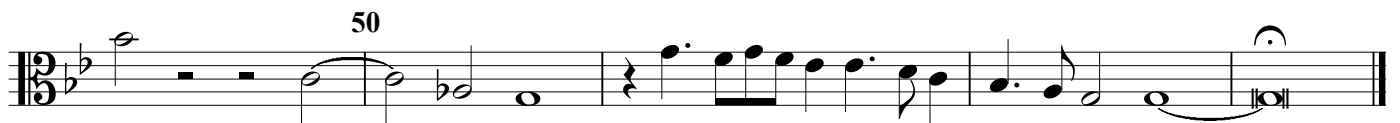
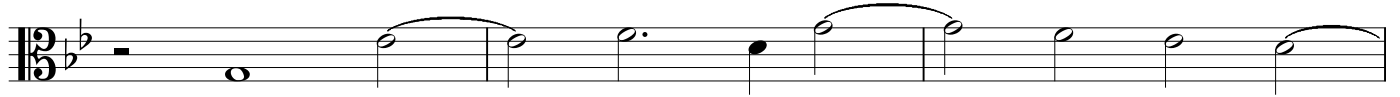
Fantasia No. 3: Tenor viol 2

Fantasia No. 3

Bass viol 1

John Jenkins (1592-1678)
Edited by Martha Bishop

4 5

10

3

20

25

30

35

2

45

50

Fantasia No. 3

Bass viol 2

John Jenkins (1592-1678)
Edited by Martha Bishop

2

5

10

3

20

25

30

3 35

40

45

50