

Treble viol 1

Fantasia No. 11

John Jenkins (1592-1678)
Edited by Martha Bishop

5

10

15

20

25

Treble viol 1

30

35

40

45

50

55

Treble viol 2

Fantasia No. 11

John Jenkins (1592-1678)
Edited by Martha Bishop

5

Treble viol 2

30

35

40

45

50

55

Tenor viol 1

Fantasia No. 11

John Jenkins (1592-1678)
Edited by Martha Bishop

5

10

15

20

25

Tenor viol 1

30

fabricated part

35

40

45

50

55

Tenor viol 2

Fantasia No. 11

John Jenkins (1592-1678)
Edited by Martha Bishop

Tenor viol 2

30

35

40

45

50

55

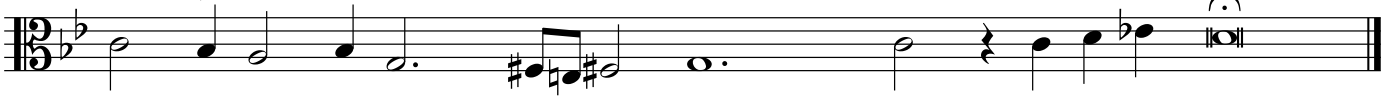

Bass viol 1

Fantasia No. 11

John Jenkins (1592-1678)
Edited by Martha Bishop

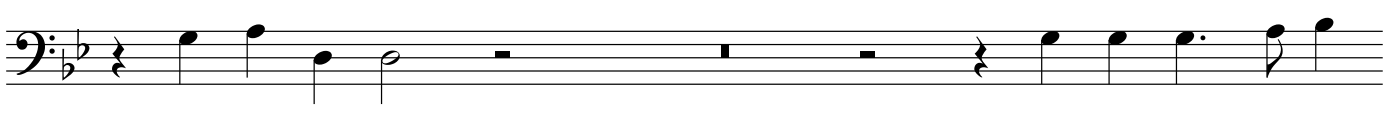
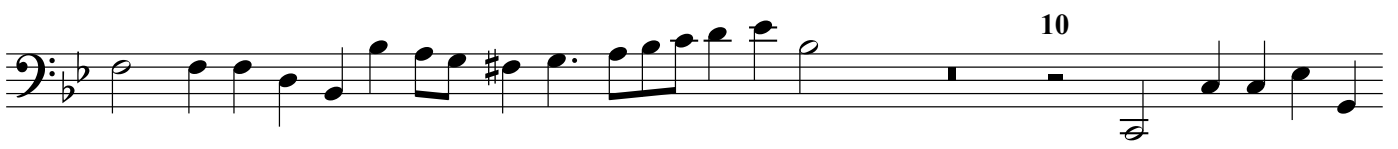

Bass viol 1

2

25

30

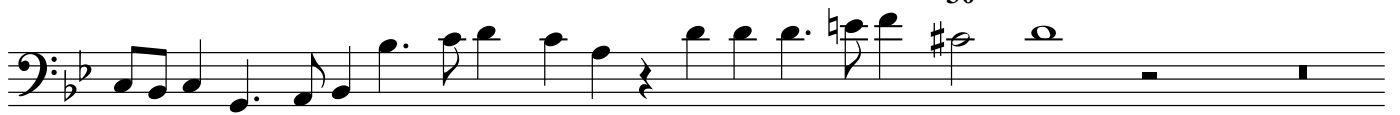

35

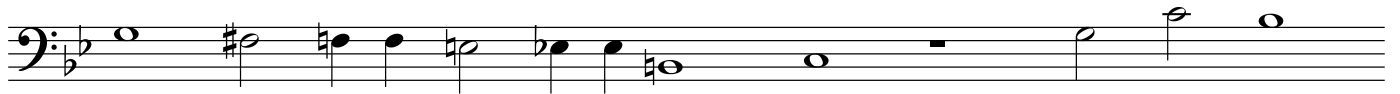
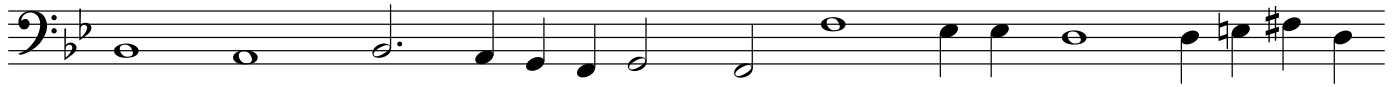

40

45

50

55

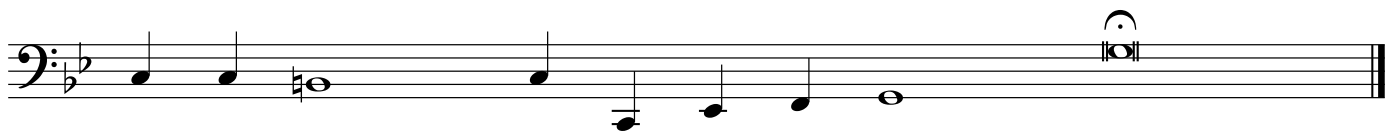
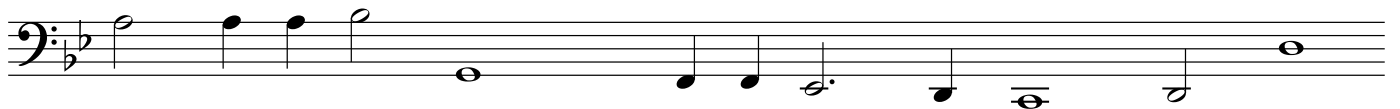

Bass viol 2

Fantasia No. 11

John Jenkins (1592-1678)
Edited by Martha Bishop

5

10

15

20

25

Bass viol 2

30

35

40

45

50

55