

Fantasia No. 11

John Jenkins (1592-1678)

Edited by Martha Bishop

30

35

40

45

50

55

60

Fantasia No. 11

John Jenkins (1592-1678)
Edited by Martha Bishop

Fantasia No. 11

John Jenkins (1592-1678)
Edited by Martha Bishop

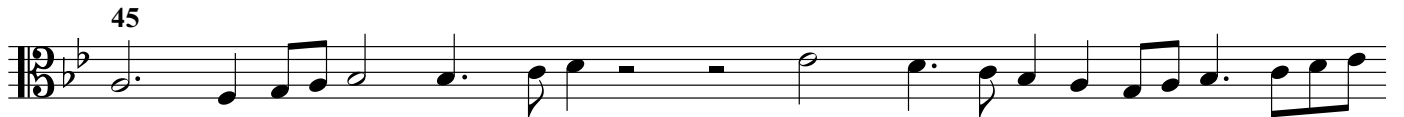
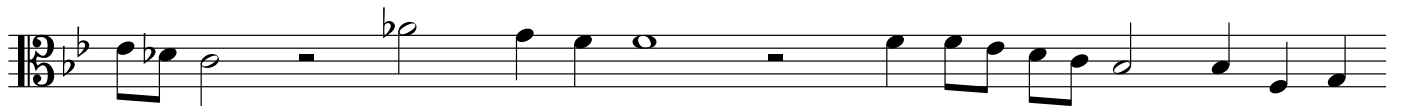
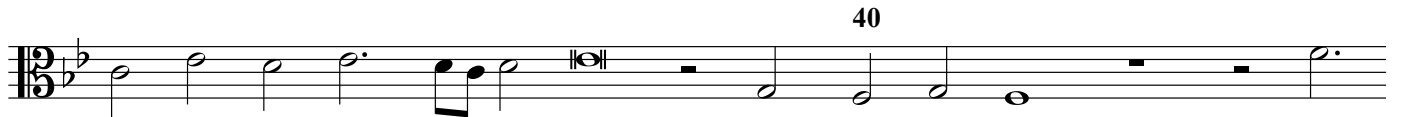
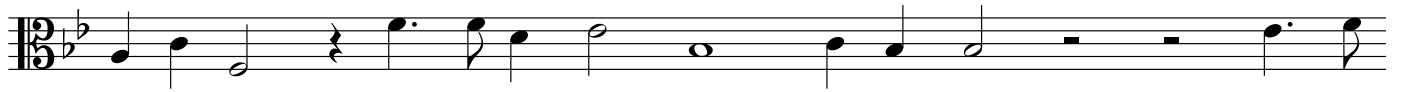

Fantasia No. 11

John Jenkins (1592-1678)
Edited by Martha Bishop

30

35

40

45

50

55

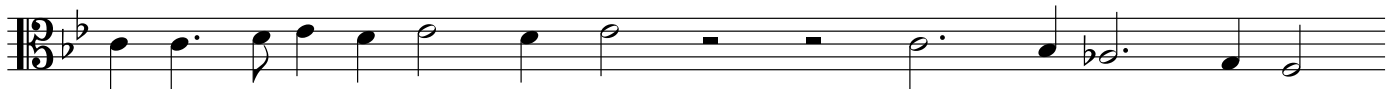

60

Fantasia No. 11

John Jenkins (1592-1678)
Edited by Martha Bishop

30

35

40

45

50

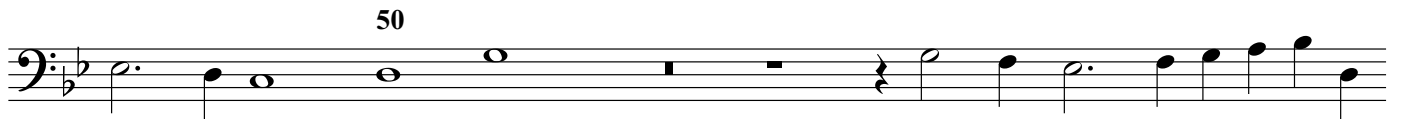

55

60
