

# Fantasia No. 2

John Jenkins (1592-1678)  
Edited by Martha Bishop

# Fantasia No. 2

John Jenkins (1592-1678)

Edited by Martha Bishop

25

30

35

40

45

50

# Fantasia No. 2

John Jenkins (1592-1678)  
Edited by Martha Bishop

25

30

35

40

45

50

# Fantasia No. 2

John Jenkins (1592-1678)  
Edited by Martha Bishop

5

10

15

20

25

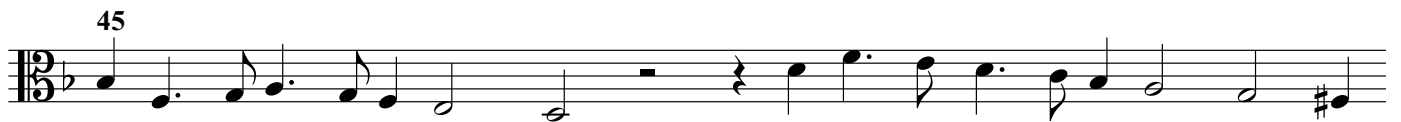

# Fantasia No. 2

John Jenkins (1592-1678)  
Edited by Martha Bishop

