

Treble Viol

Fantasia No. 9

John Jenkins (1592-1678)

Edited by Martha Bishop

Tenor Viol 1

Fantasia No. 9

John Jenkins (1592-1678)

Edited by Martha Bishop

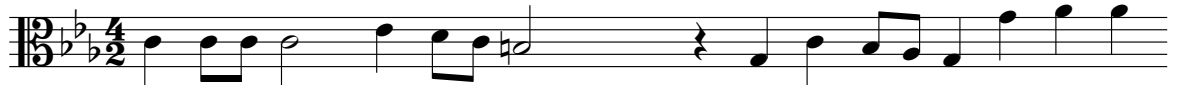

5

10

15

20

25

30

35

40

45

50

55

60

65

Tenor Viol 2

Fantasia No. 9

John Jenkins (1592-1678)
Edited by Martha Bishop

5

10

15

20

25

30

35

40

45

50

55

60

65

Bass Viol

Fantasia No. 9

John Jenkins (1592-1678)
Edited by Martha Bishop

5

10

15

20

25

30

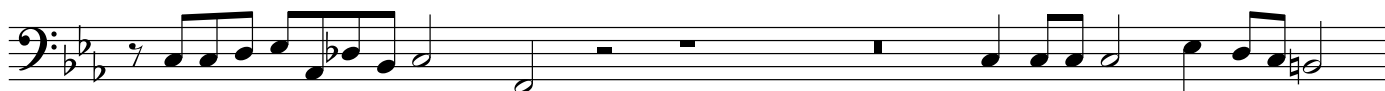

35

40

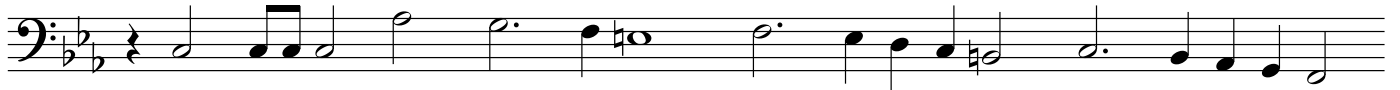

45

50

55

60

65

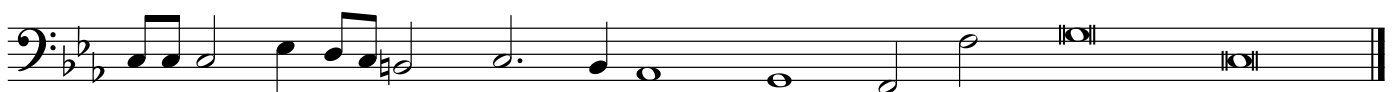

Organ

Fantasia No. 9

John Jenkins (1592-1678)
Edited by Martha Bishop

5

10

25

30

35

45

50

55

60

65

