

Treble Viol 1

Set No. 10 in c minor

Fantazia No. 1 à 6

William Lawes ed. Martha Bishop

Treble Viol 1

Set No. 10 in c minor

Fantazia No. 2 à 6

A

B

C

D

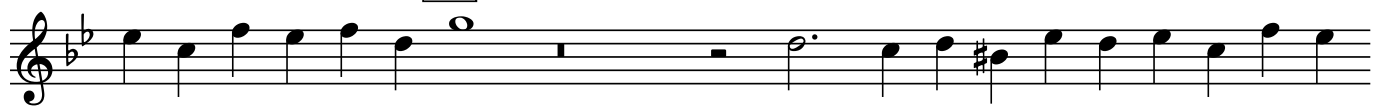

E

F

G

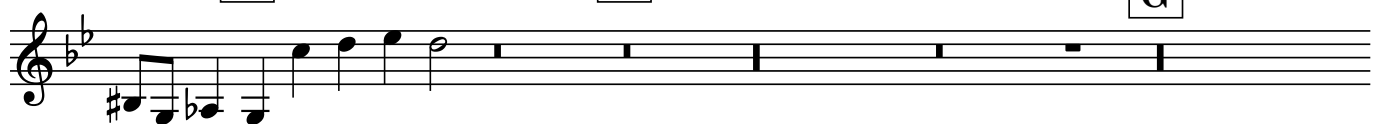

H

I

J

K

L

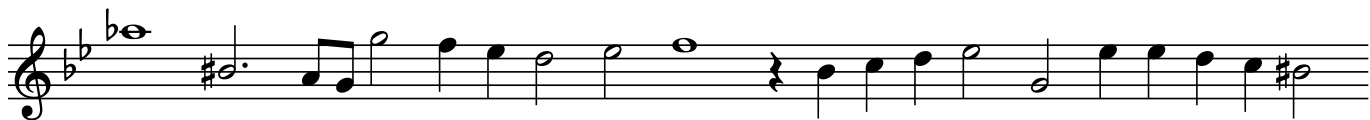

Treble Viol 1

Set No. 10 in c minor

Inomine à 6

A

B

C

D

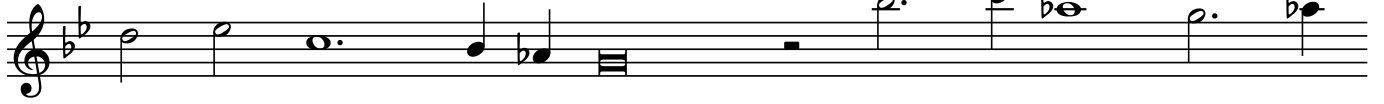

Treble Viol 1

Set No. 10 in c minor

Aire à 6

Treble Viol 2

Set No. 10 in c minor

Fantazia No. 2 à 6

A

B

C

D

E

F

G

H

I

J

K

L

Treble Viol 2

Set No. 10 in c minor

Inomine à 6

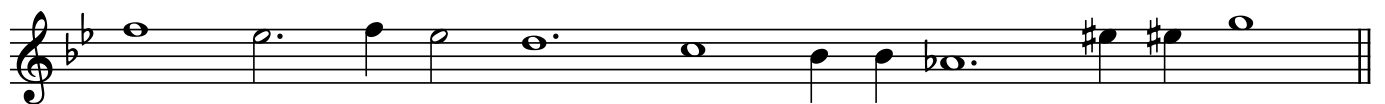
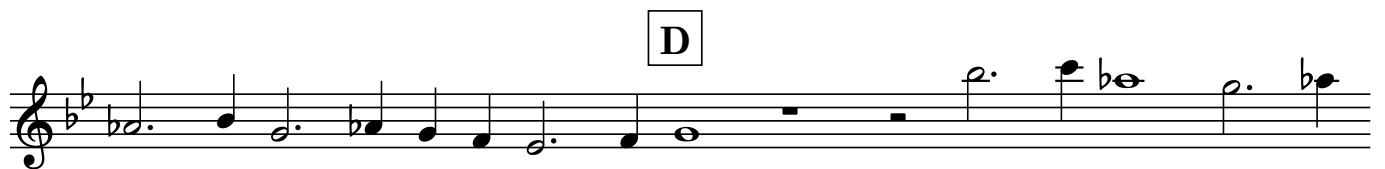
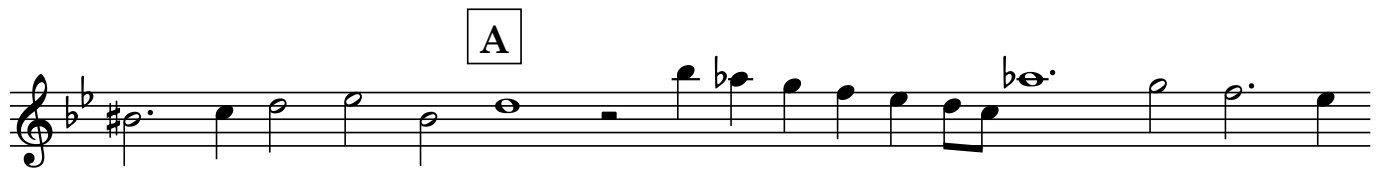

E

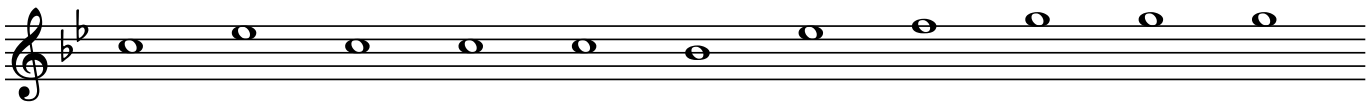

F

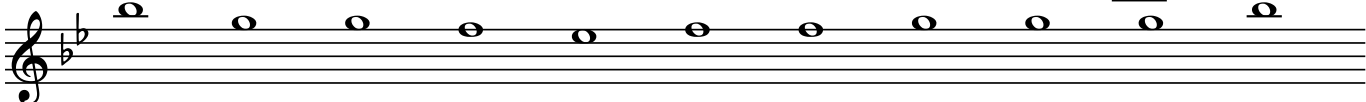

G

H

I

Treble Viol 2

Set No. 10 in c minor

Aire à 6

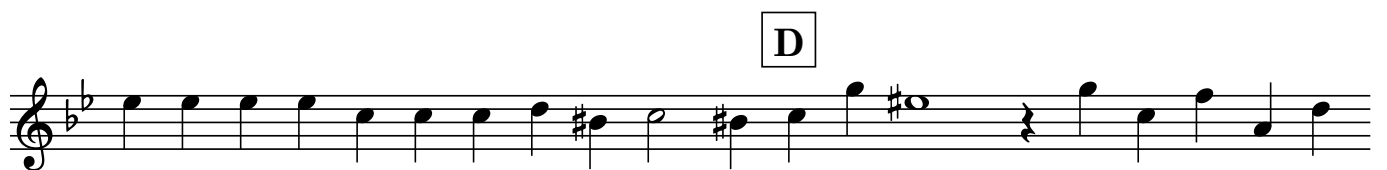

Tenor Viol 1

Set No. 10 in c minor

Fantazia No. 1 à 6

William Lawes ed. Martha Bishop

A

B

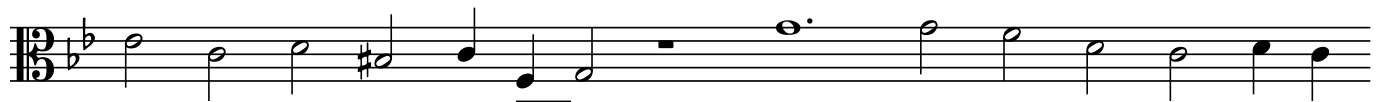

C

D

E

F

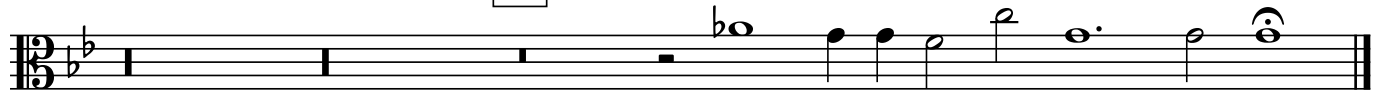

Tenor Viol 1

Set No. 10 in c minor

Fantazia No. 2 à 6

A

B

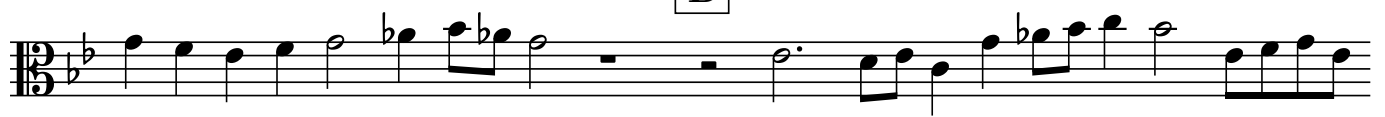

C

D

E

F

Notes are slightly different from Laves MS

Tenor Viol 1

Set No. 10 in c minor

Inomine à 6

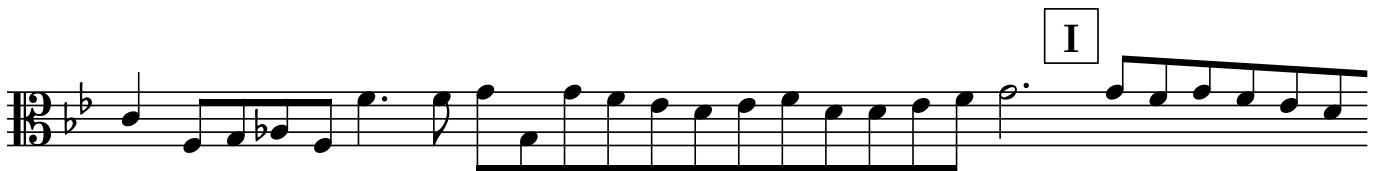

Tenor Viol 2

Set No. 10 in c minor

Fantazia No. 1 à 6

William Lawes ed. Martha Bishop

A

B

C

D

E

F

Tenor Viol 2

Set No. 10 in c minor

Fantazia No. 2 à 6

A

B

C

D

E

F

G

Tenor Viol 2

Set No. 10 in c minor

Inomine à 6

E

F

G

H

I

Tenor Viol 2

Set No. 10 in c minor

Aire à 6

Bass Viol 1

Set No. 10 in c minor

Fantazia No. 1 à 6

William Lawes ed. Martha Bishop

Bass Viol 1

Set No. 10 in c minor

Fantazia No. 2 à 6

G

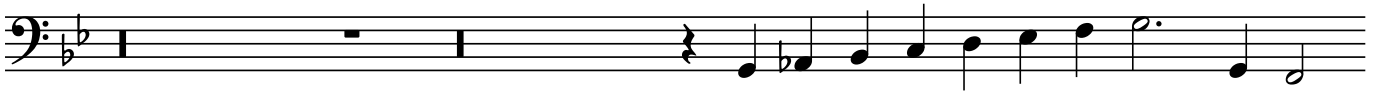

H

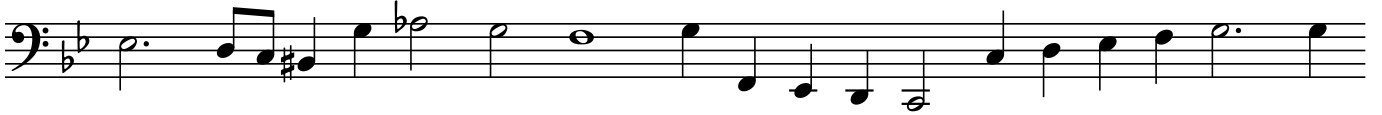

I

J

K

L

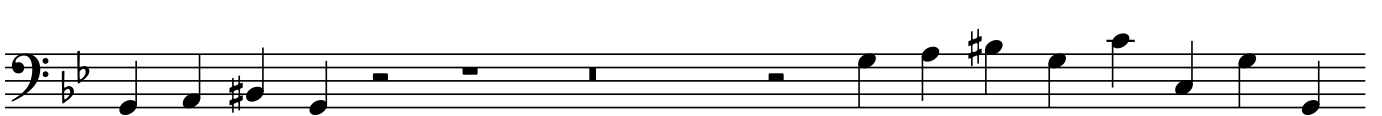

Bass Viol 1

Set No. 10 in c minor

Inomine à 6

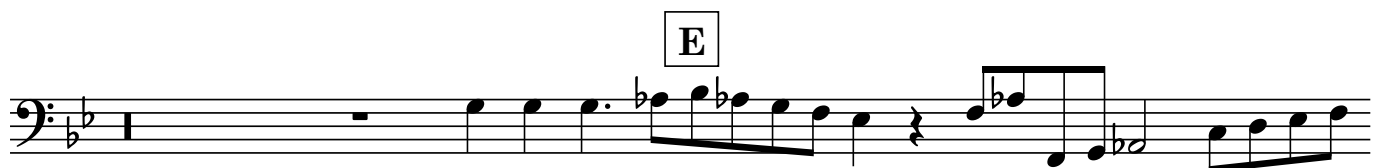
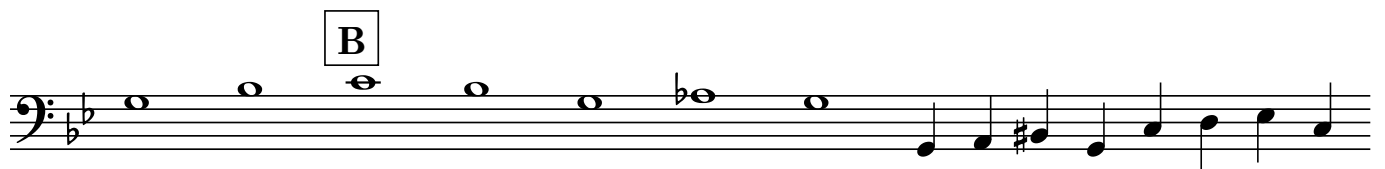
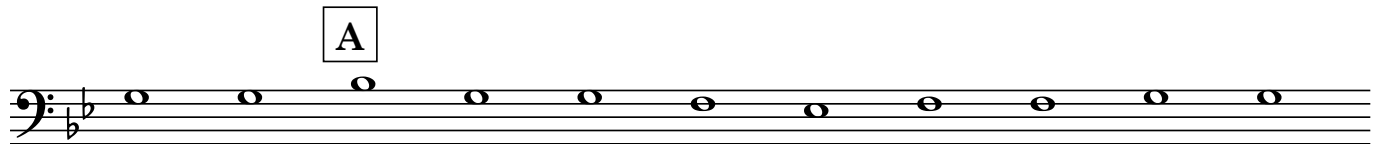

Bass Viol 2

Set No. 10 in c minor

Fantazia à 6

William Lawes ed. Martha Bishop

A

B

C

D

E

F

Bass Viol 2

Set No. 10 in c minor

Fantazia No. 2 à 6

A

B

A single staff of musical notation in bass clef, key signature of two flats, and common time. It begins with a quarter note G3, followed by a quarter note A3, a quarter note B-flat3, a quarter note C4, a quarter note D4, a quarter note E-flat4, a quarter note F4, a quarter note G4, a quarter note A4, a quarter note B-flat4, a quarter note C5, a quarter note D5, a quarter note E-flat5, and a quarter note F5.

C

A single staff of musical notation in bass clef, key signature of two flats, and common time. It begins with a quarter note G3, followed by a quarter note A3, a quarter note B-flat3, a quarter note C4, a quarter note D4, a quarter note E-flat4, a quarter note F4, a quarter note G4, a quarter note A4, a quarter note B-flat4, a quarter note C5, a quarter note D5, a quarter note E-flat5, and a quarter note F5.

D

A single staff of musical notation in bass clef, key signature of two flats, and common time. It begins with a quarter note G3, followed by a quarter note A3, a quarter note B-flat3, a quarter note C4, a quarter note D4, a quarter note E-flat4, a quarter note F4, a quarter note G4, a quarter note A4, a quarter note B-flat4, a quarter note C5, a quarter note D5, a quarter note E-flat5, and a quarter note F5.

A single staff of musical notation in bass clef, key signature of two flats, and common time. It begins with a quarter note G3, followed by a quarter note A3, a quarter note B-flat3, a quarter note C4, a quarter note D4, a quarter note E-flat4, a quarter note F4, a quarter note G4, a quarter note A4, a quarter note B-flat4, a quarter note C5, a quarter note D5, a quarter note E-flat5, and a quarter note F5.

A single staff of musical notation in bass clef, key signature of two flats, and common time. It begins with a quarter note G3, followed by a quarter note A3, a quarter note B-flat3, a quarter note C4, a quarter note D4, a quarter note E-flat4, a quarter note F4, a quarter note G4, a quarter note A4, a quarter note B-flat4, a quarter note C5, a quarter note D5, a quarter note E-flat5, and a quarter note F5.

A single staff of musical notation in bass clef, key signature of two flats, and common time. It begins with a quarter note G3, followed by a quarter note A3, a quarter note B-flat3, a quarter note C4, a quarter note D4, a quarter note E-flat4, a quarter note F4, a quarter note G4, a quarter note A4, a quarter note B-flat4, a quarter note C5, a quarter note D5, a quarter note E-flat5, and a quarter note F5.

E

F

A single staff of musical notation in bass clef, key signature of two flats, and common time. It begins with a quarter note G3, followed by a quarter note A3, a quarter note B-flat3, a quarter note C4, a quarter note D4, a quarter note E-flat4, a quarter note F4, a quarter note G4, a quarter note A4, a quarter note B-flat4, a quarter note C5, a quarter note D5, a quarter note E-flat5, and a quarter note F5.

G

H

I

J

K

L

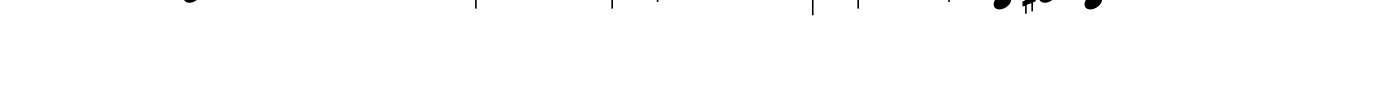

Bass Viol 2

Set No. 10 in c minor

Inomine à 6

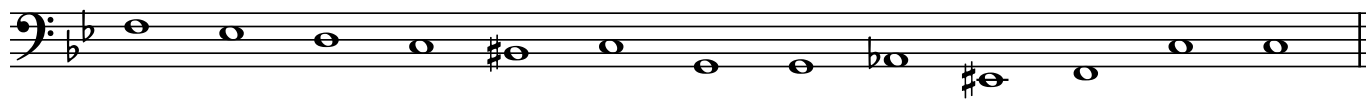
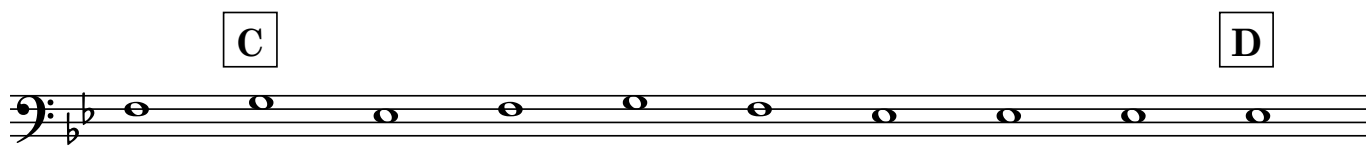
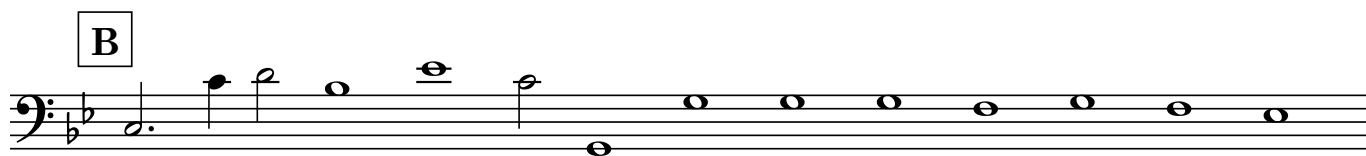
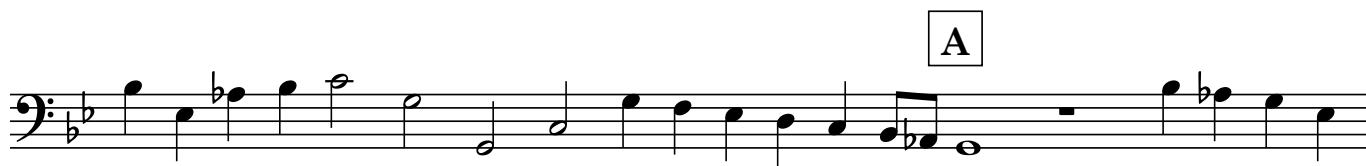
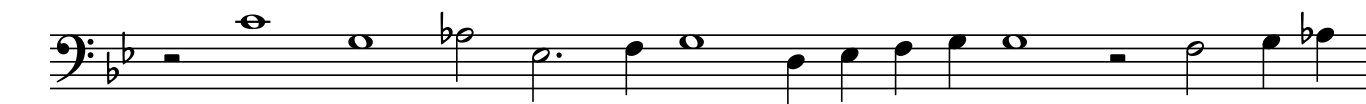

E

Section E: Musical notation for Bass Viol 2, starting with a bass clef and a key signature of two flats. The notation includes a whole note, a half note, and a series of eighth notes.

F

Section F: Musical notation for Bass Viol 2, continuing with eighth notes and quarter notes.

G

Section G: Musical notation for Bass Viol 2, featuring a sequence of eighth notes.

H

Section H: Musical notation for Bass Viol 2, including a sequence of eighth notes and a final quarter note.

I

Section I: Musical notation for Bass Viol 2, concluding with a sequence of eighth notes and a final quarter note.

Bass Viol 2

Set No. 10 in c minor

Aire à 6

A

B

C

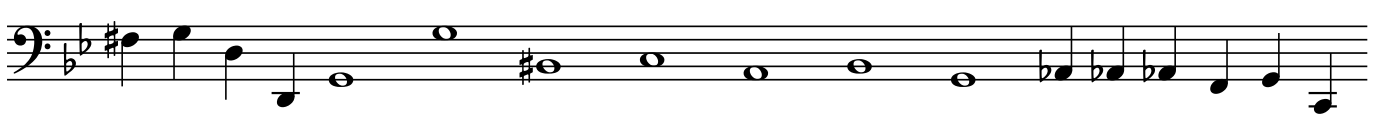

D

