

Set. No. 4 in F major

Fantazy à 5

William Lawes ed. Martha Bishop

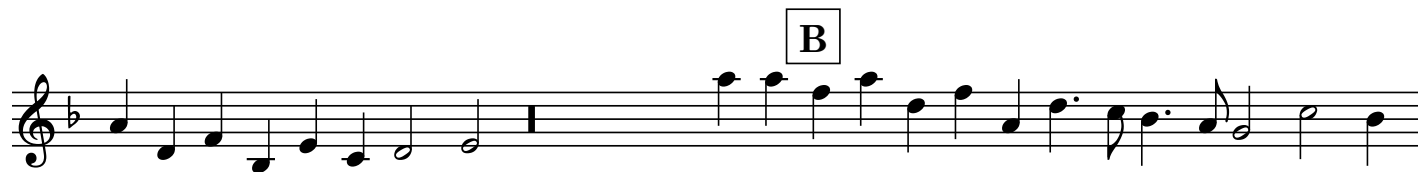
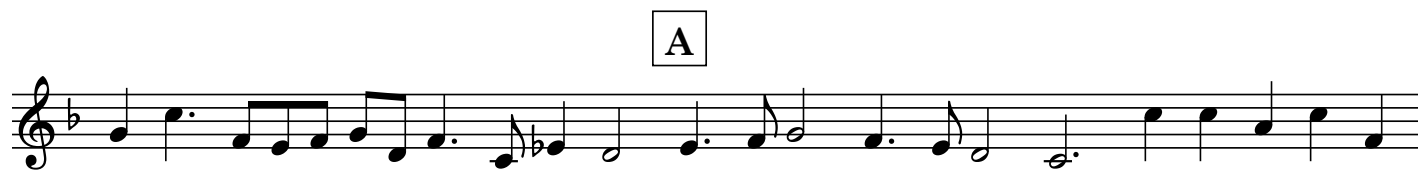

D

E

F

G

H

I

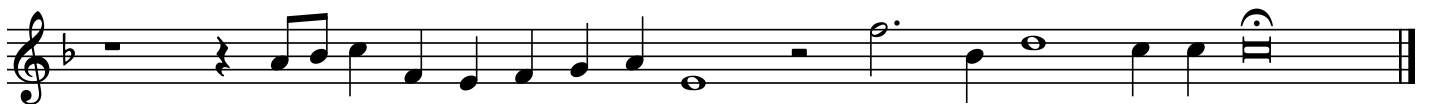

Set No. 4 in F major

Paven à 5

Treble Viol 1

Set No. 4 in F major

Treble Viol 1

Set No. 4 in F major

Aire à 5

A

Treble Viol 1

B

C

Set. No. 4 in F major

Fantazy à 5

William Lawes ed. Martha Bishop

Treble Viol 2

A

B

C

D

Set No. 4 in F major

Paven à 5

Treble Viol 2

Set No. 4 in F major

Aire à 5

Treble Viol 2

A

B

C

Fantazy à 5

Set. No. 4 in F major

William Lawes ed. Martha Bishop

Tenor Viol 1

A

B

C

D

E

F

G

H

I

Set No. 4 in F major

Paven à 5

Tenor Viol 1

Set No. 4 in F major

Aire à 5

Tenor Viol 1

A

B

C

Set. No. 4 in F major

Fantazy à 5

William Lawes ed. Martha Bishop

Tenor Viol 2

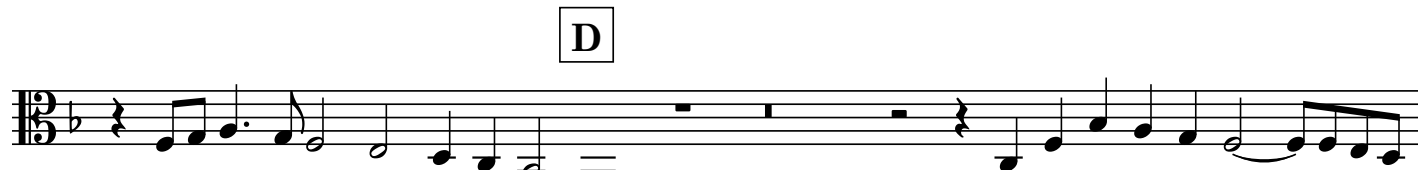

Set No. 4 in F major

Paven à 5

Tenor Viol 2

Section A is marked at the end of the third staff. Section B is marked at the beginning of the fourth staff. Section C is marked at the beginning of the ninth staff.

Tenor Viol 2

Set No. 4 in F major

Aire à 5

A

Tenor Viol 2

B

C

Bass Viol

Set. No. 4 in F major

Fantazy à 5

William Lawes ed. Martha Bishop

Bass Viol 

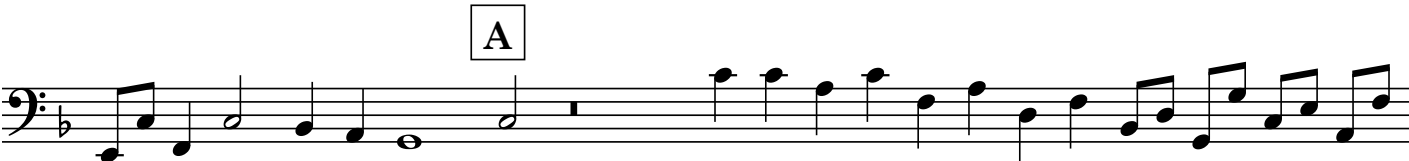
 **A**

 **B**

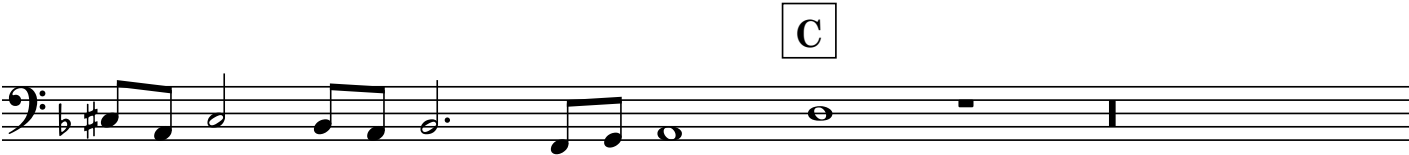

 **C**

 **D**

E

F

G

H

I

Paven à 5

Set No. 4 in F major

Bass Viol

Set No. 4 in F major

Aire à 5

Bass Viol

A

B

B

C

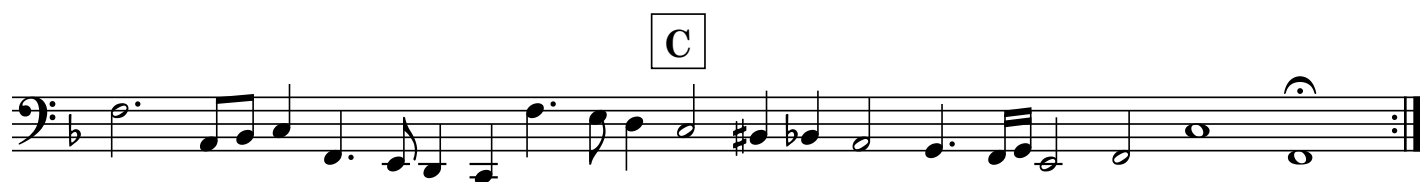

C
