

Fantasia No. 8

Treble viol 1

John Jenkins (1592-1678)
Edited by Martha Bishop

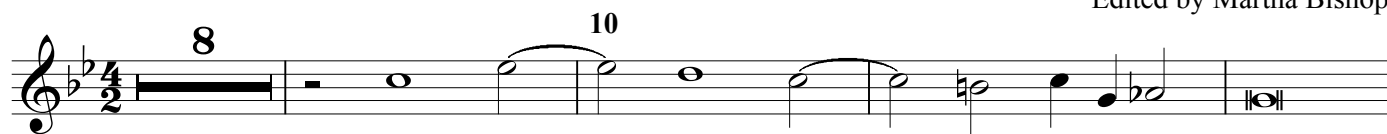

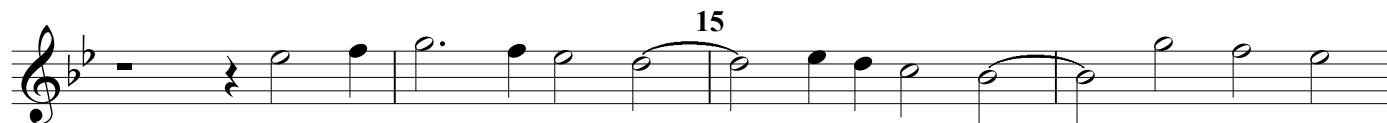

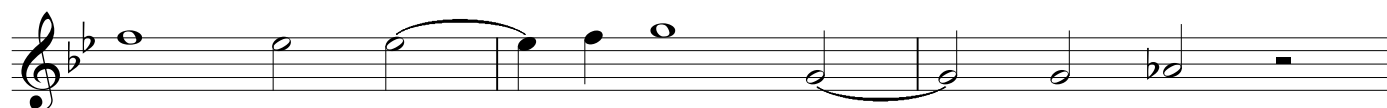

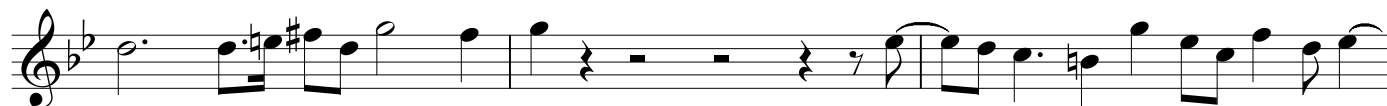

Fantasia No. 8: Treble viol 1

Fantasia No. 8

Treble viol 2

John Jenkins (1592-1678)
Edited by Martha Bishop

5

10

2

20

25

30

35

40

45

50

Fantasia No. 8

Tenor viol 1

John Jenkins (1592-1678)
Edited by Martha Bishop

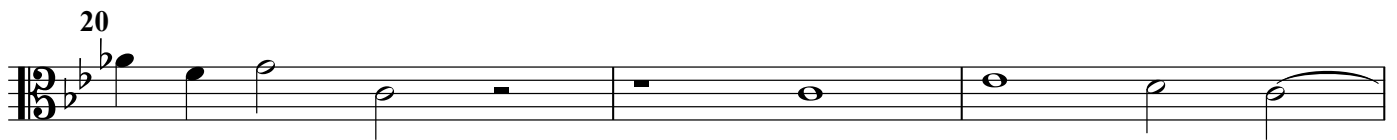
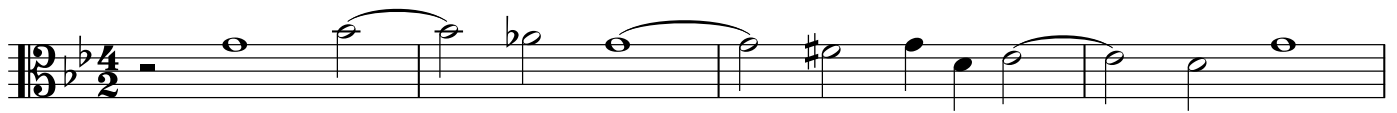

Fantasia No. 8: Tenor viol I

Fantasia No. 8

Tenor viol 2

John Jenkins (1592-1678)
Edited by Martha Bishop

5

10

15

20

2 25

30

35

40 2

Fantasia No. 8: Tenor viol 2

Bass viol

Fantasia No. 8

John Jenkins (1592-1678)

Edited by Martha Bishop

3

5

10

15

20

25

30

35

40

45

50