

Fantasia No. 2

John Jenkins (1592-1678)
Edited by Martha Bishop

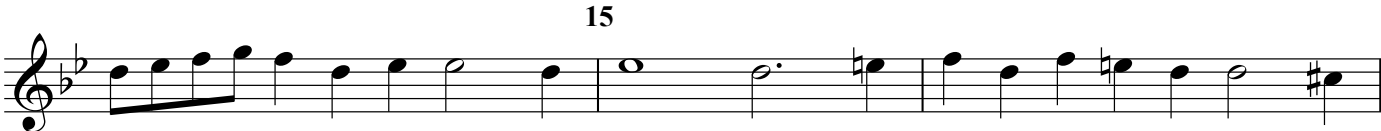

Tenor Viol 1

Fantasia No. 2

John Jenkins (1592-1678)
Edited by Martha Bishop

5

10

15

20

25

30

b

b

b

b

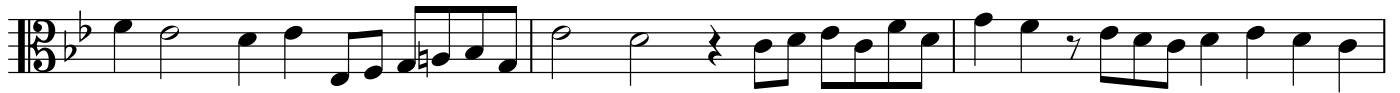

35

40

45

50

Tenor Viol 2

Fantasia No. 2

John Jenkins (1592-1678)
Edited by Martha Bishop

5

10

15

20

25

30

Tenor Viol 2

Bass Viol

Fantasia No. 2

John Jenkins (1592-1678)

Edited by Martha Bishop

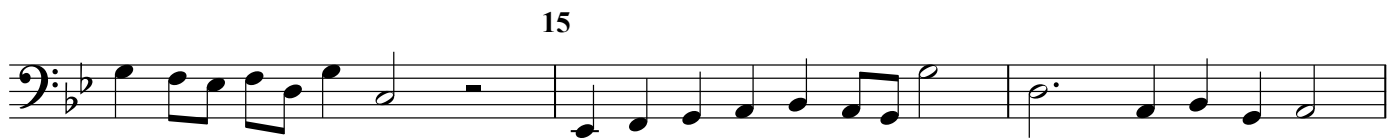

Organ

Fantasia No. 2

John Jenkins (1592-1678)

Edited by Martha Bishop

5

10

15

Organ

2

25

Organ

30

3

35

40

Organ

4

45

50

