

Treble Viol

Fantasia No. 7

John Jenkins (1592-1678)
Edited by Martha Bishop

5

10

15

20

25

30

35

40

45

50

55

60

70

75

Tenor Viol 1

Fantasia No. 7

John Jenkins (1592-1678)
Edited by Martha Bishop

5

10

15

20

25

30

35

Tenor Viol 1

40

45

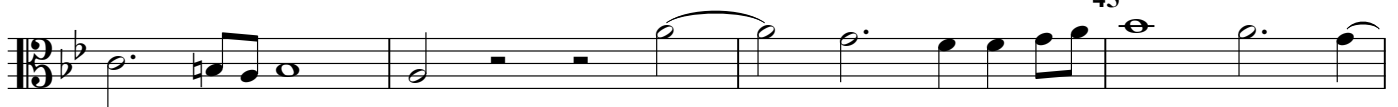

50

55

60

65

70

75

Tenor Viol 2

Fantasia No. 7

John Jenkins (1592-1678)
Edited by Martha Bishop

5

10

15

20

25

30

35

40

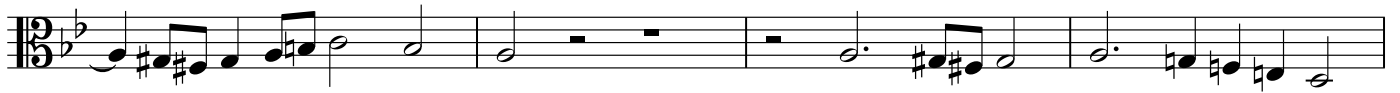

45

50

55

60

65

70

75

Bass Viol

Fantasia No. 7

John Jenkins (1592-1678)
Edited by Martha Bishop

5

10

15 5 20

25

30

35 2

40

45

50

55

60

65

70

75

Fantasia No. 7

John Jenkins (1592-1678)
Edited by Martha Bishop

5

10

15

20

25

30

35

40

45

Organ

50

55

60

65

70

75

