Source: Manchester Lyra-Viol Manuscript
Intabulated by Paul Furnas
Published at www.VdGSA.org
May be copied for noncommercial use only.

Tuning: Lyra Waye, fefhf
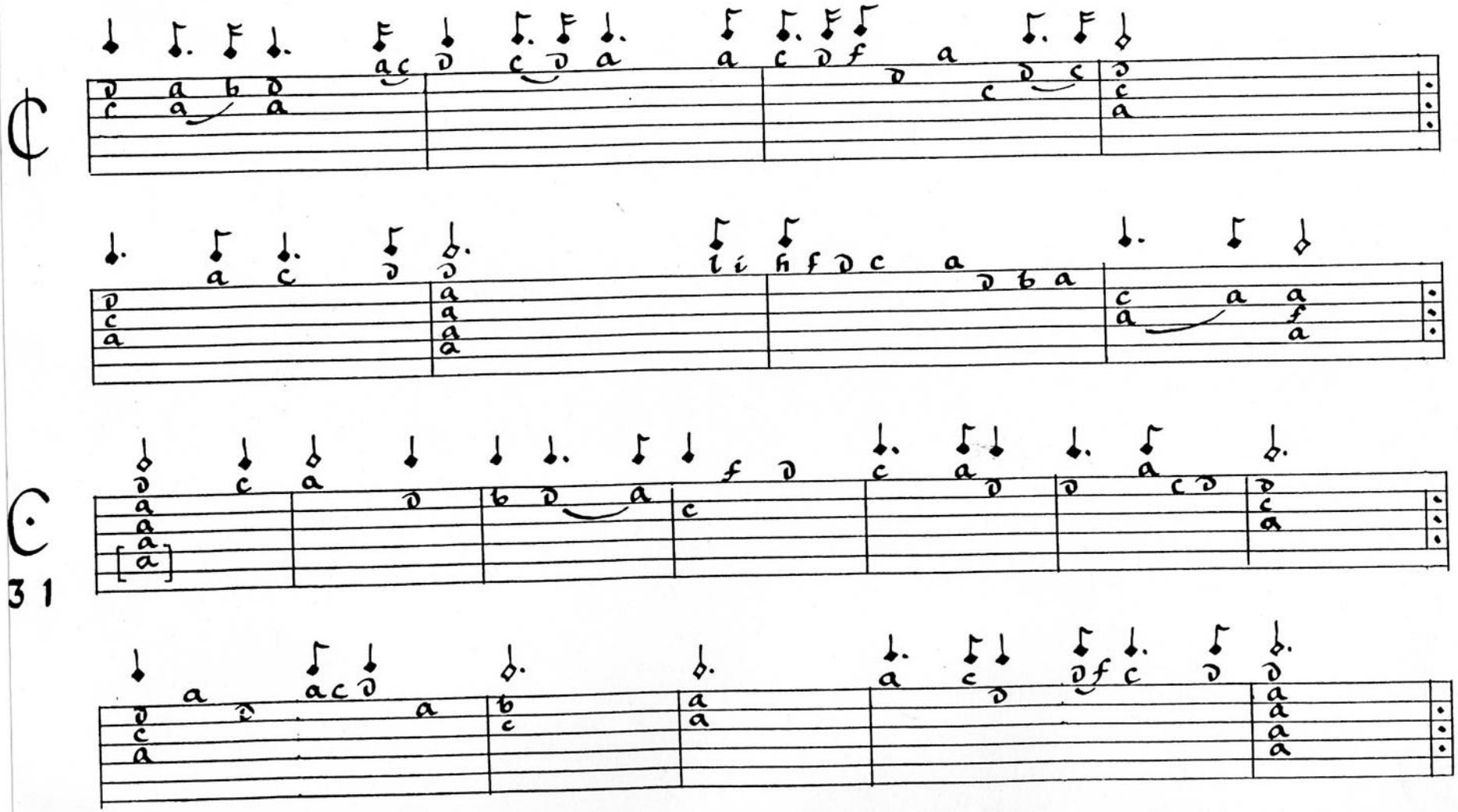
Bowe Bells