Source: Manchester Lyra-Viol Manuscript
Intabulated by Paul Furnas
Published at www.VdGSA.org
May copied for noncommercial use only.

Tuning: Violl Waye, ffeff

Lachryme
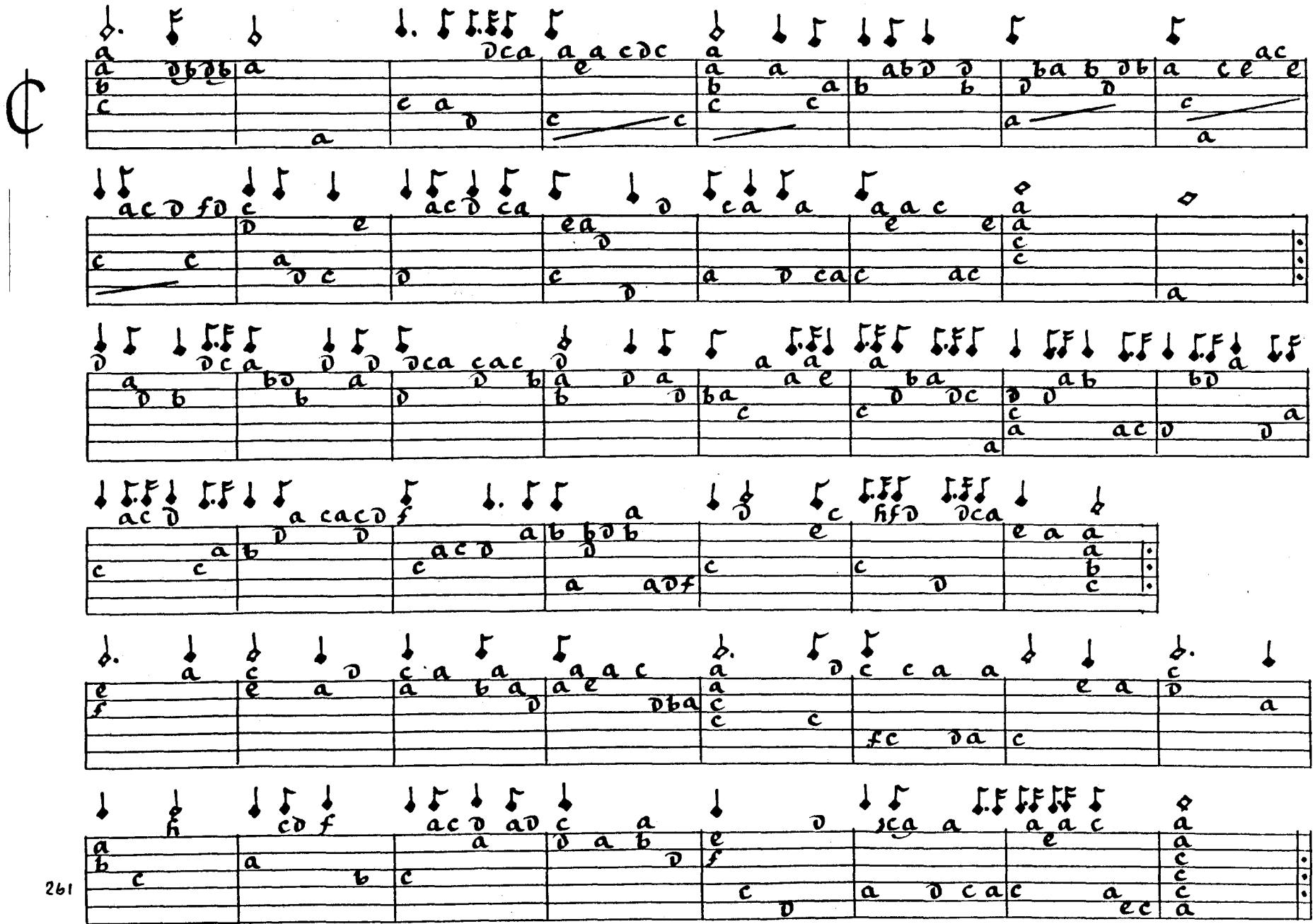
R. S.