

Bass viol 1

# Fantasia No. 5

John Jenkins (1592-1678)  
Edited by Martha Bishop

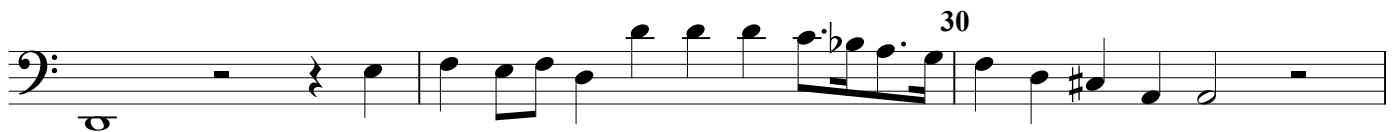
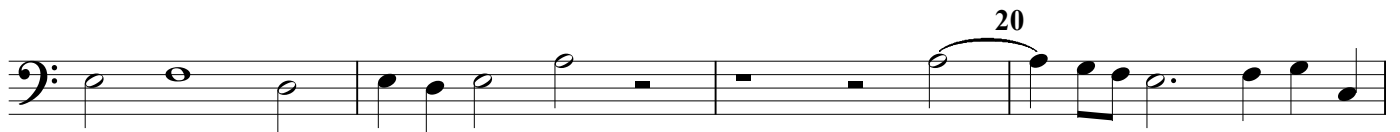
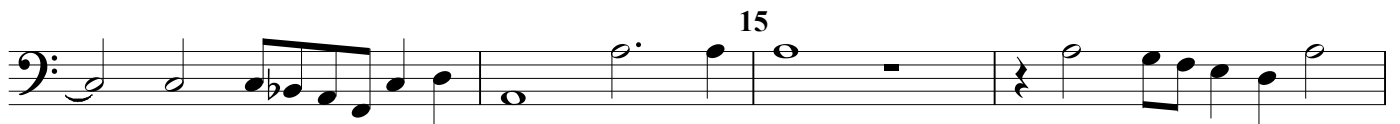

*Fantasia No. 5: Bass viol 1*

